

Lower Thames Crossing
Map Book 1: General Arrangements

Lower Thames Crossing map books

The three map books for the community impacts consultation contain plans of our proposals, under the following headings:

- Map book 1: General Arrangements (layout plans)
- Map book 2: Land Use Plans
- Map book 3: Engineering Plans

The orientation of Map Books 1 and 2 has been updated to enable all drawings to have a north up orientation.

These plans also show the changes we have made since our design refinement consultation last year and are published for the purposes of this consultation. Following this consultation, we will consider the feedback received and use that to inform our Development Consent Order (DCO) application, which we plan to submit to the Planning Inspectorate later this year.

The plans run from the A2 in the south to the M25 in the north. Identically numbered sheets in the Map Books 1 and 2 show the same area. For example sheet 3 shows the A2/LTC junction in Map Books 1 and 2.

Map Book 1: General Arrangements

The General Arrangements show the proposed layout of the project, including:

- Permanent works; new roads, earthworks and roadside features
- Construction compounds
- Environment mitigation; landscaping and tree planting
- Utilities diversions
- Order Limits (previously known as the development boundary)
- Open space and replacement land

NB: The key plans show the relative location of each drawing sheet within the map book and the area they cover. On sheets where there is no information on the key plans, this represents drawings where works are being carried out away from the main route alignment.

Map Book 2: Land Use Plans

The land use plans show the areas of land we are seeking powers to compulsorily acquire or to acquire rights on, under or over. They also show the land we require temporary powers to use, to construct and operate the project. Areas we may need to purchase interests or rights over include the land required for the permanent works, temporary works, compensation land and replacement land.

Permanent works

Compulsory purchase of land or compulsory acquisition of rights will be required for the route of the road, to re-connect local roads and for associated structures like drainage ponds and the tunnel control building. In some land parcels, only the acquisition of subsoil will be required. For example, the construction of the tunnel beneath the River Thames.

Temporary works

Temporary use of land is needed for the project's construction works and to provide sufficient space to do so safely. The land use plans show land that may be required temporarily for the main construction compounds at the tunnel entrances north and south of the River Thames, and at various locations along the route. We will also require permanent and temporary rights over land to divert utilities such as gas pipelines, electricity cables and water pipes.

Compensation land

Compensation land may include environmental protection measures such as habitat creation and flood compensation. This land may also need to be permanently acquired or be subject to permanent rights.

Replacement land

Land is also included in respect of the replacement of special category land such as open space, or common land which is being compulsorily acquired or in respect of which permanent rights are sought.

Map Book 3: Engineering Plans

This book contains engineering drawings in the following order:

- The plan and profile drawings which detail the vertical and horizontal road alignment
- The junction arrangements showing the proposed layout
- The cross sections throughout the route showing the lanes and earthworks

The plan and profile drawings show the highway details of the route in plan and profile (level above or below existing ground). The drawings are split into two views with the plan on the top and profile underneath.

The profile gives the road level in relation to existing ground at a given chainage*. An exaggerated scale is used in the profile to help show the differences in levels and gradients of the design. The profile also shows where existing roads and public rights of way cross over or under the route.

All levels are given in relation to the Above Ordnance Datum level** the profile reference level might be different on each drawing.

* Chainage measures the distance along the route in metres.

** Above Ordnance Datum level (AOD) is a measurement above mean sea level taken from a reference point at Newlyn in Cornwall.

Large maps

Large maps that cover a greater area have also been produced, which detail the following:

- Environmental constraints – 1 sheet
- Land use – 6 sheets
- Operation (General Arrangements – 6 sheets larger coverage)
- Construction (Compounds and Access - 6 sheets)
- General Arrangement (full route) – 1 sheet
- Aerial view of the proposed LTC route – 1 sheet

Main works access routes shown on these maps represent a snapshot in time. They will evolve in line with the surrounding works.

HIGHWAYS ENGLAND



ENGINEERING AND CONSTRUCTION

- New Carriageway
- Railway line
- Overbridge
- Underpass
- Culvert
- Traffic sign
- Gantry
- Lighting
- Pond
- Footpath, Cycleway or Bridleway route
- Tunnel
- Earthworks - Cutting
- Earthworks - Embankment
- Earthworks - Flood protection bund/false cutting
- Verge
- Retaining wall
- Maintenance access
- Ground protection tunnel
- Green Roof for Tunnel Buildings
- UTILITIES**
- Underground multiutility alignment
- Realigned Gas
- Realigned or modified overhead cable
- Maximum length of OHL to be removed
- Diversion ties into existing Gas Compound or Electricity substation

EXISTING ENVIRONMENTAL FEATURES

- Grade I listed building
- Grade II listed building
- Grade II* listed building
- Area of Outstanding Natural Beauty (AONB)
- Site of Special Scientific Interest (SSSI)
- Ancient Woodland
- Conservation Area
- Scheduled monument
- Community Forest
- Watercourse

PROPOSED ENVIRONMENTAL MITIGATION

- Open space provision, replacement open space and replacement common land
- Proposed woodland planting
- Proposed woodland planting
- Proposed grassland planting
- Potential receptor site for ancient woodland compensation
- Potential receptor site for translocation of protected species
- Ecology protection measures
- Flood Compensation Area
- Hedgerow
- Watercourse diversion

BOUNDARIES

- Order Limits
- Registered park or garden
- Relocated Travellers site

LEGEND:
 Lower Thames Crossing
 Lower Thames Crossing in tunnel

Client

PROPOSALS FOR CONSULTATION

Project LOWER THAMES CROSSING COMMUNITY IMPACTS CONSULTATION

Drawing title **GENERAL ARRANGEMENT KEY PLAN AND LEGEND**

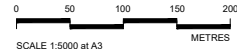
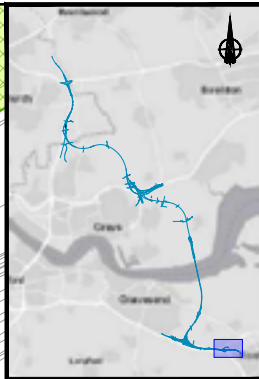
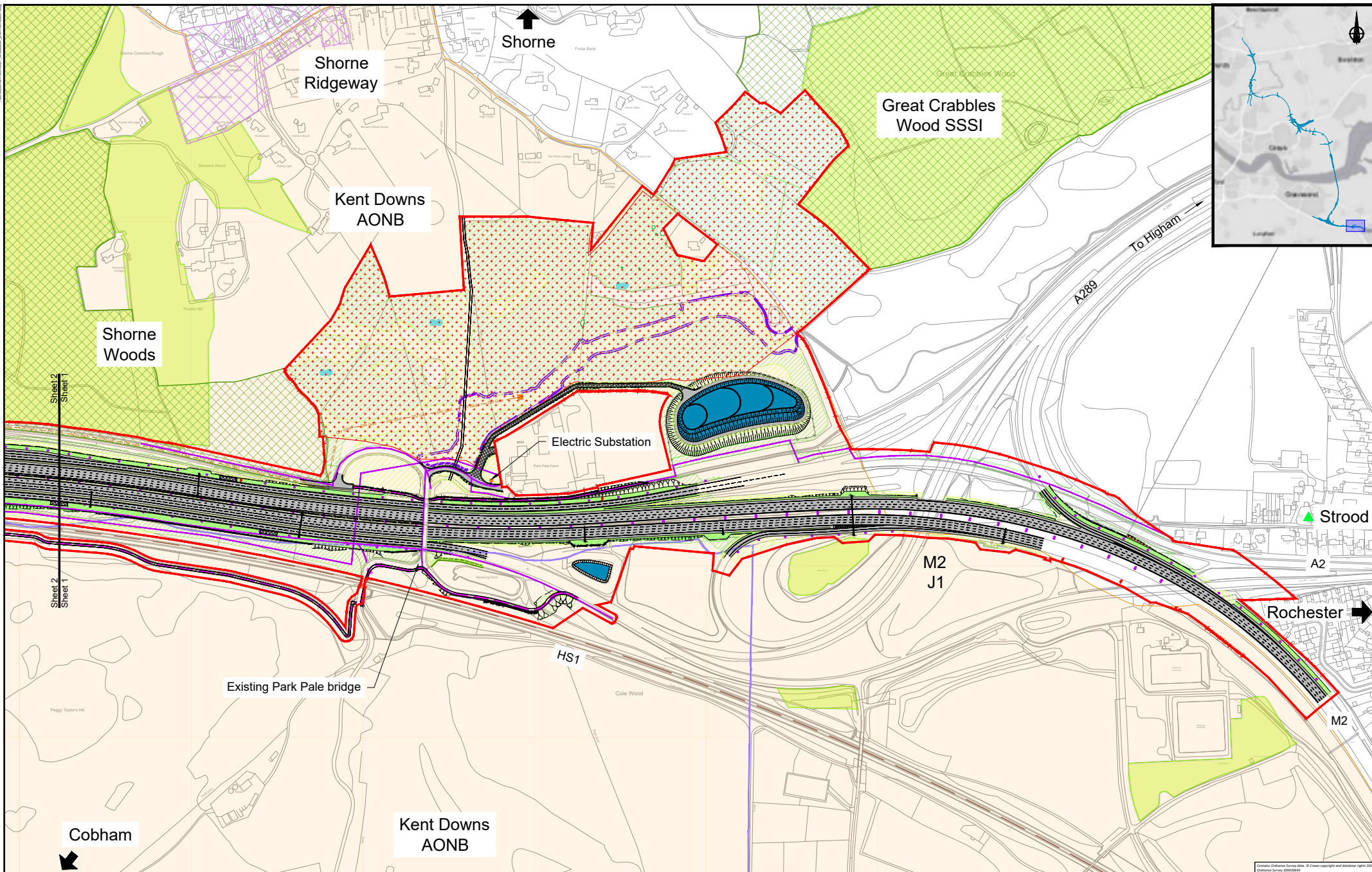

Client
highways england

PROPOSALS FOR CONSULTATION

Project LOWER THAMES CROSSING
COMMUNITY IMPACTS CONSULTATION
Drawing title
GENERAL ARRANGEMENT PLAN
SHEET 1

16/0000/CA/01/01/01/000000_12/01/2020/001

Sheet 2
Sheet 1

Contains Ordnance Survey data. © Crown copyright and database right 2019. Ordnance Survey 100049436

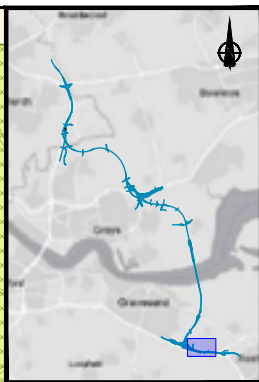
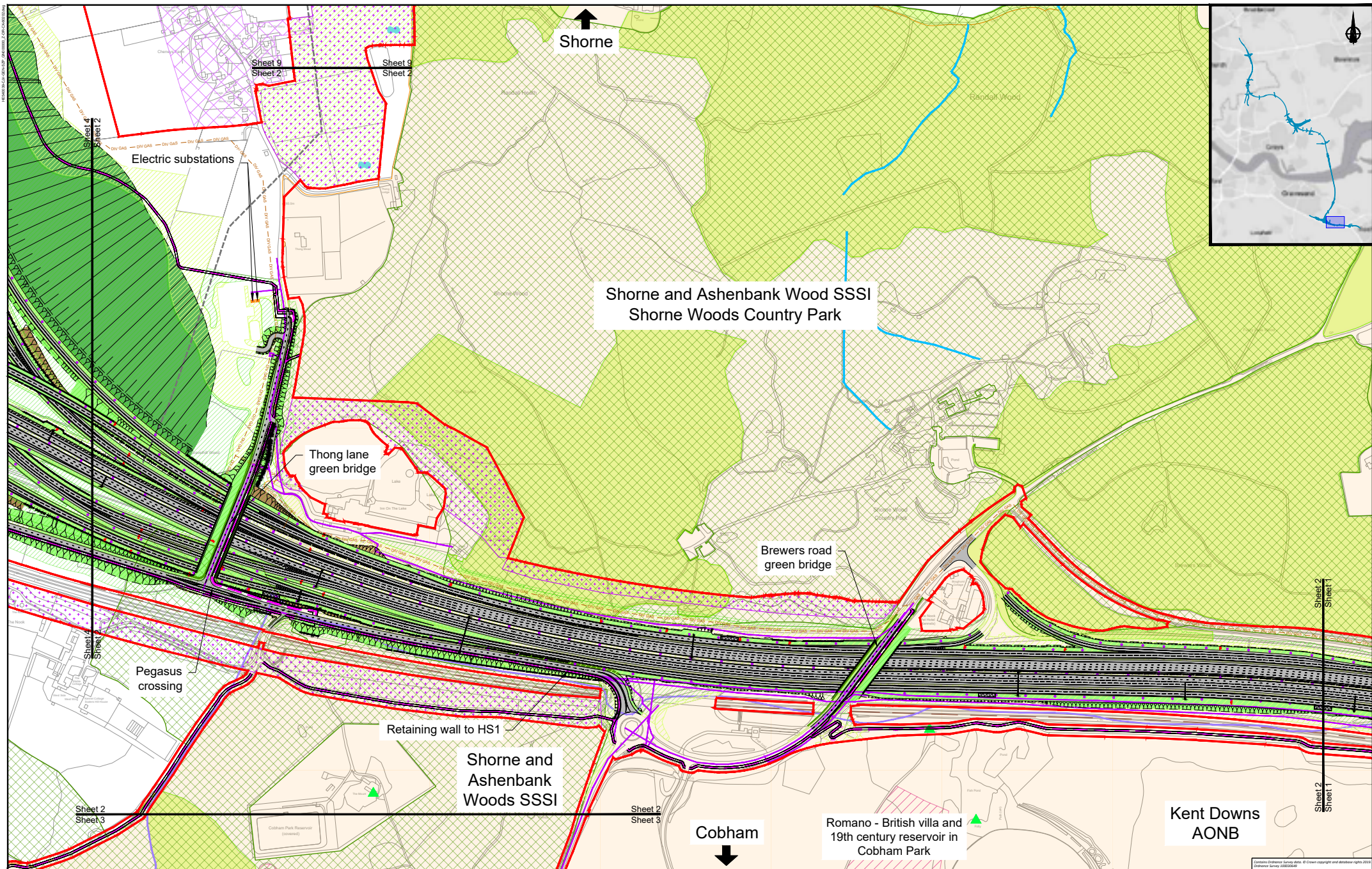

Shorne
↑

Shorne and Ashenbank Wood SSSI
Shorne Woods Country Park

Thong lane
green bridge

Brewers road
green bridge

Pegasus
crossing

Retaining wall to HS1

Shorne and
Ashenbank
Woods SSSI

Cobham
↓

Romano - British villa and
19th century reservoir in
Cobham Park

Kent Downs
AONB

Sheet 2
Sheet 3

Sheet 2
Sheet 3

Sheet 2
Sheet 1

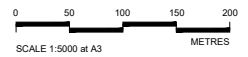

Client

PROPOSALS FOR CONSULTATION

Project LOWER THAMES CROSSING
COMMUNITY IMPACTS CONSULTATION

Drawing title **GENERAL ARRANGEMENT PLAN**
SHEET 2

Contains Ordnance Survey data. © Crown copyright and database rights 2014. Ordnance Survey 100034648



Sheet 4
Sheet 3

Sheet 4
Sheet 3

Sheet 2
Sheet 3

Sheet 2
Sheet 3

Shorne and
Ashenbank
Woods SSSI

Halfpence Lane

Cobham

Cobham

West Park

Ordnance Survey Survey Data. © Crown copyright and database rights 2019. Licence No. 100030049

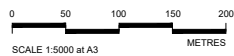

Client 

PROPOSALS FOR CONSULTATION

Project LOWER THAMES CROSSING
COMMUNITY IMPACTS CONSULTATION

Drawing title
**GENERAL ARRANGEMENT PLAN
SHEET 3**

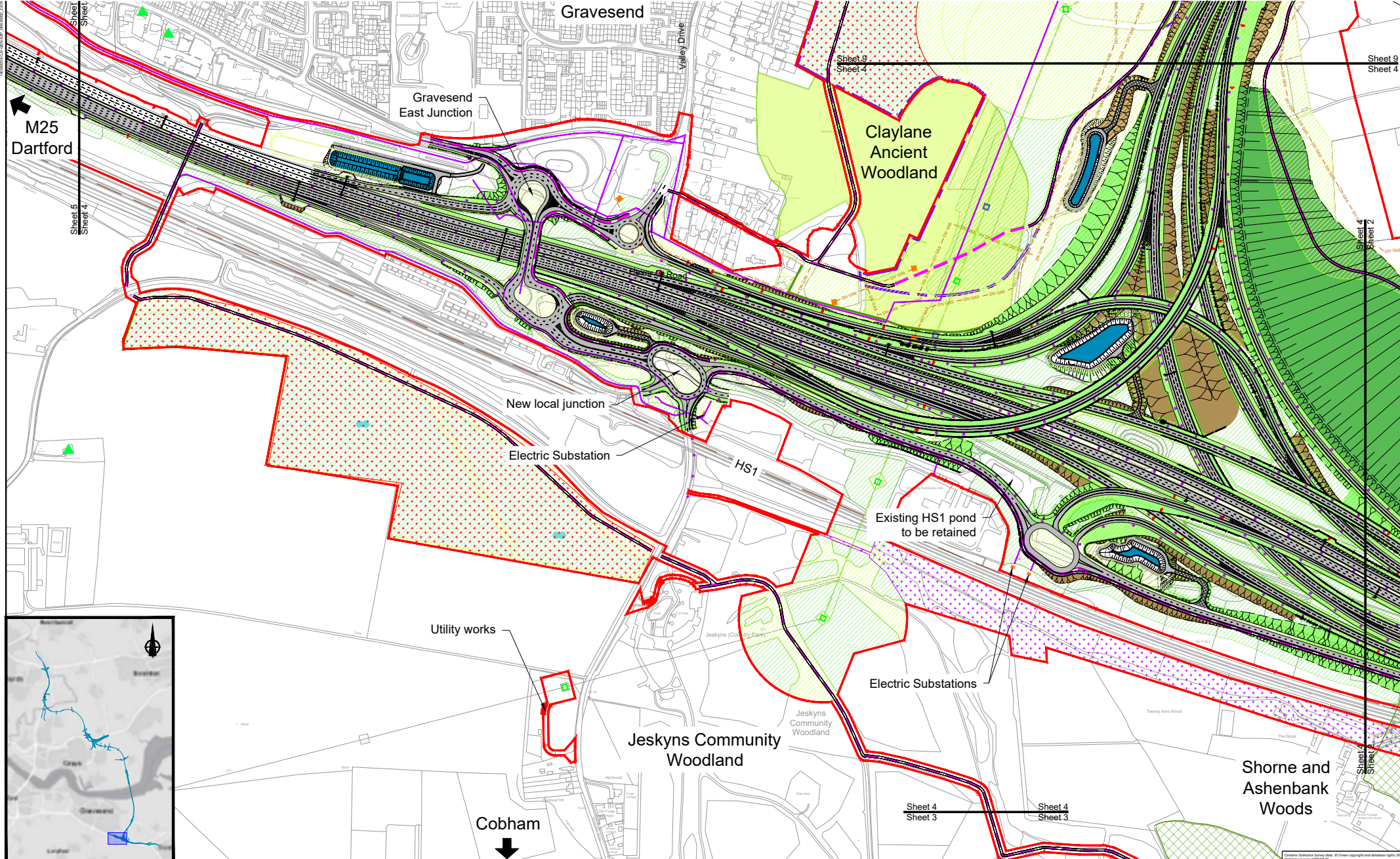

	Client LOWER THAMES CROSSING COMMUNITY IMPACTS CONSULTATION
	Drawing title GENERAL ARRANGEMENT PLAN SHEET 4

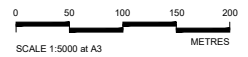
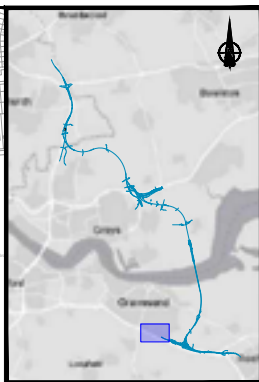
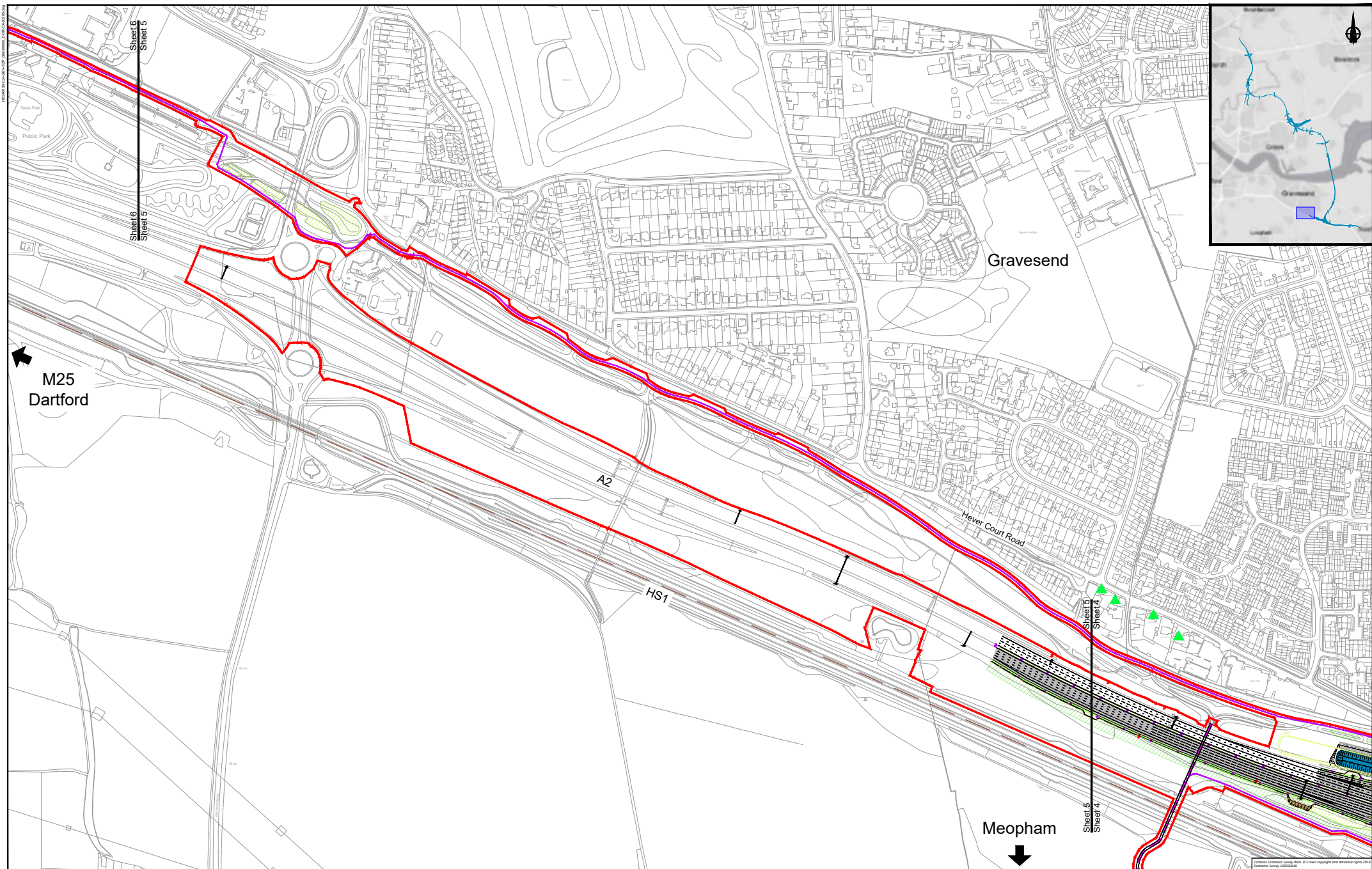

Client **highways england**

PROPOSALS FOR CONSULTATION

Project LOWER THAMES CROSSING
COMMUNITY IMPACTS CONSULTATION

Drawing title **GENERAL ARRANGEMENT PLAN**
SHEET 5

Contains Ordnance Survey data. © Crown copyright and database rights 2015.
Ordnance Survey 100034948

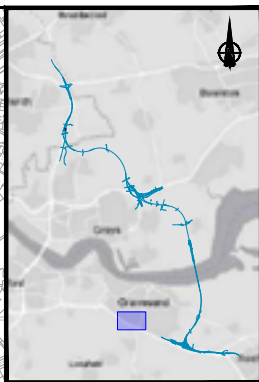
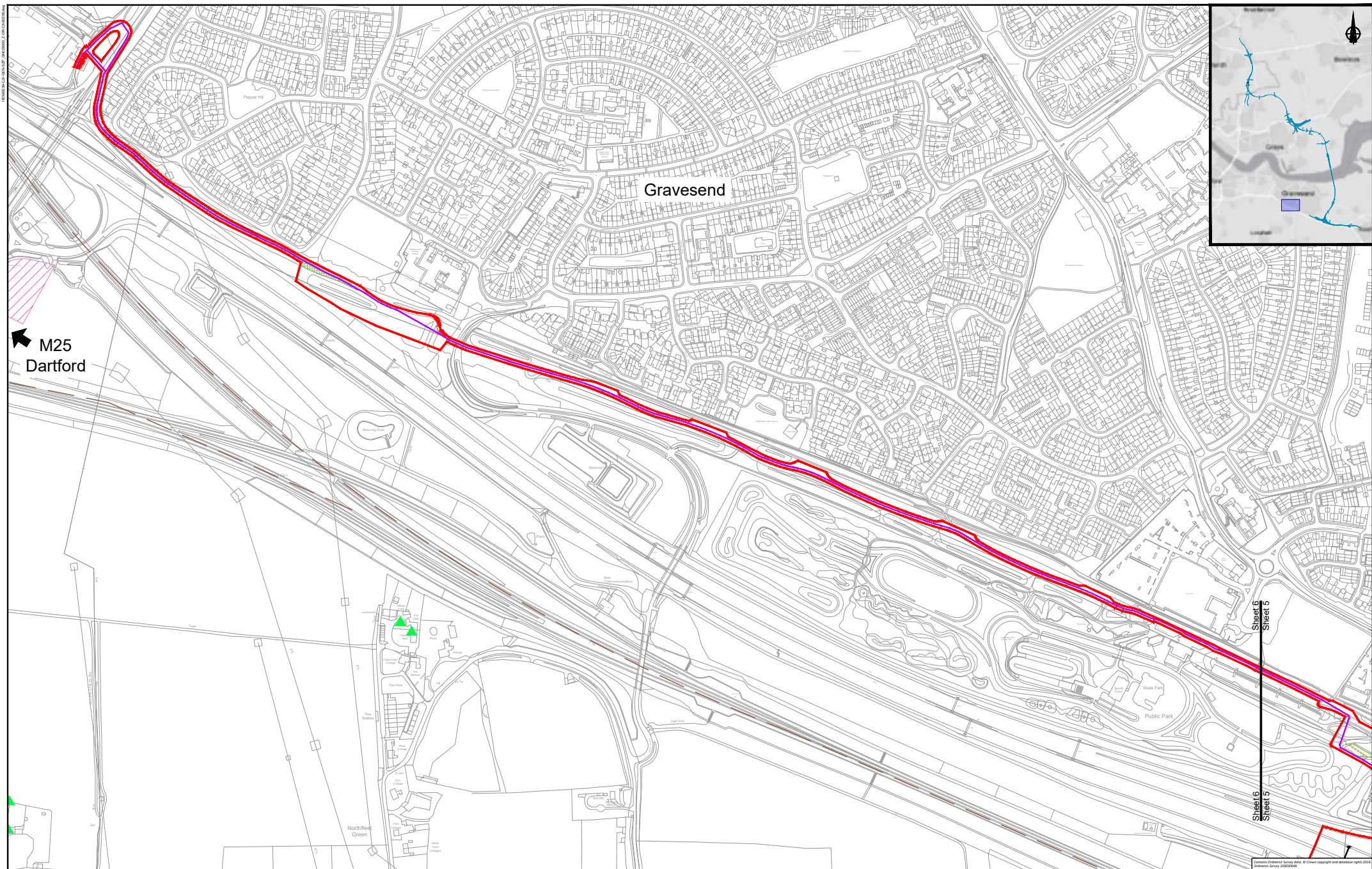

← M25
Dartford

Gravesend

Sheet 6
Sheet 5

Contains Ordnance Survey data. © Crown copyright and database rights 2015. Ordnance Survey 100034686

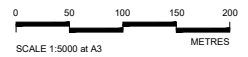

Client

PROPOSALS FOR CONSULTATION

Project **LOWER THAMES CROSSING
COMMUNITY IMPACTS CONSULTATION**

Drawing title **GENERAL ARRANGEMENT PLAN
SHEET 6**

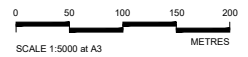
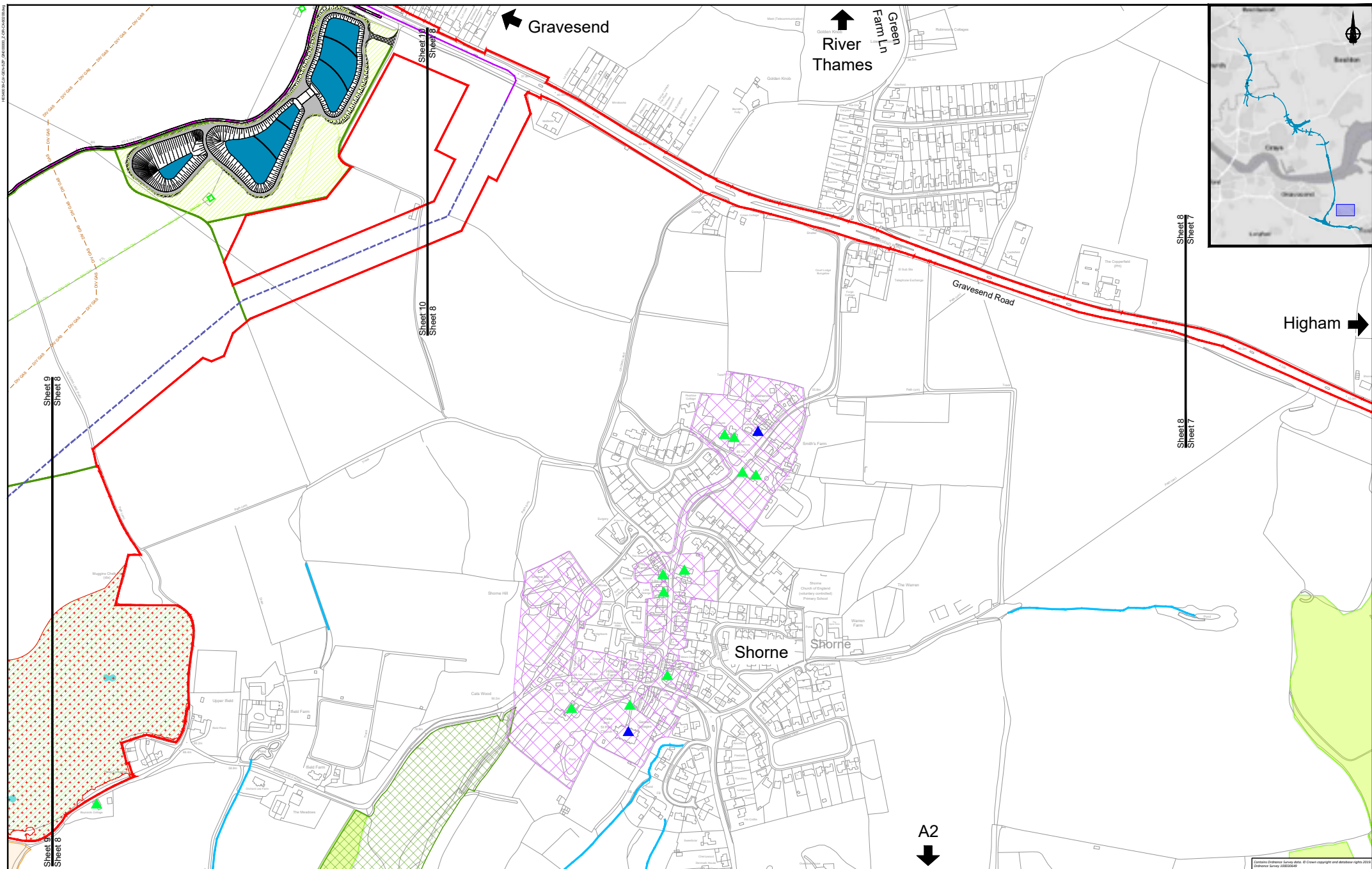

Client 

PROPOSALS FOR CONSULTATION

Project LOWER THAMES CROSSING
COMMUNITY IMPACTS CONSULTATION

Drawing title **GENERAL ARRANGEMENT PLAN**
SHEET 8

Contains Ordnance Survey data. © Crown copyright and database rights 2014. Ordnance Survey 2015/0408

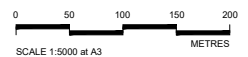
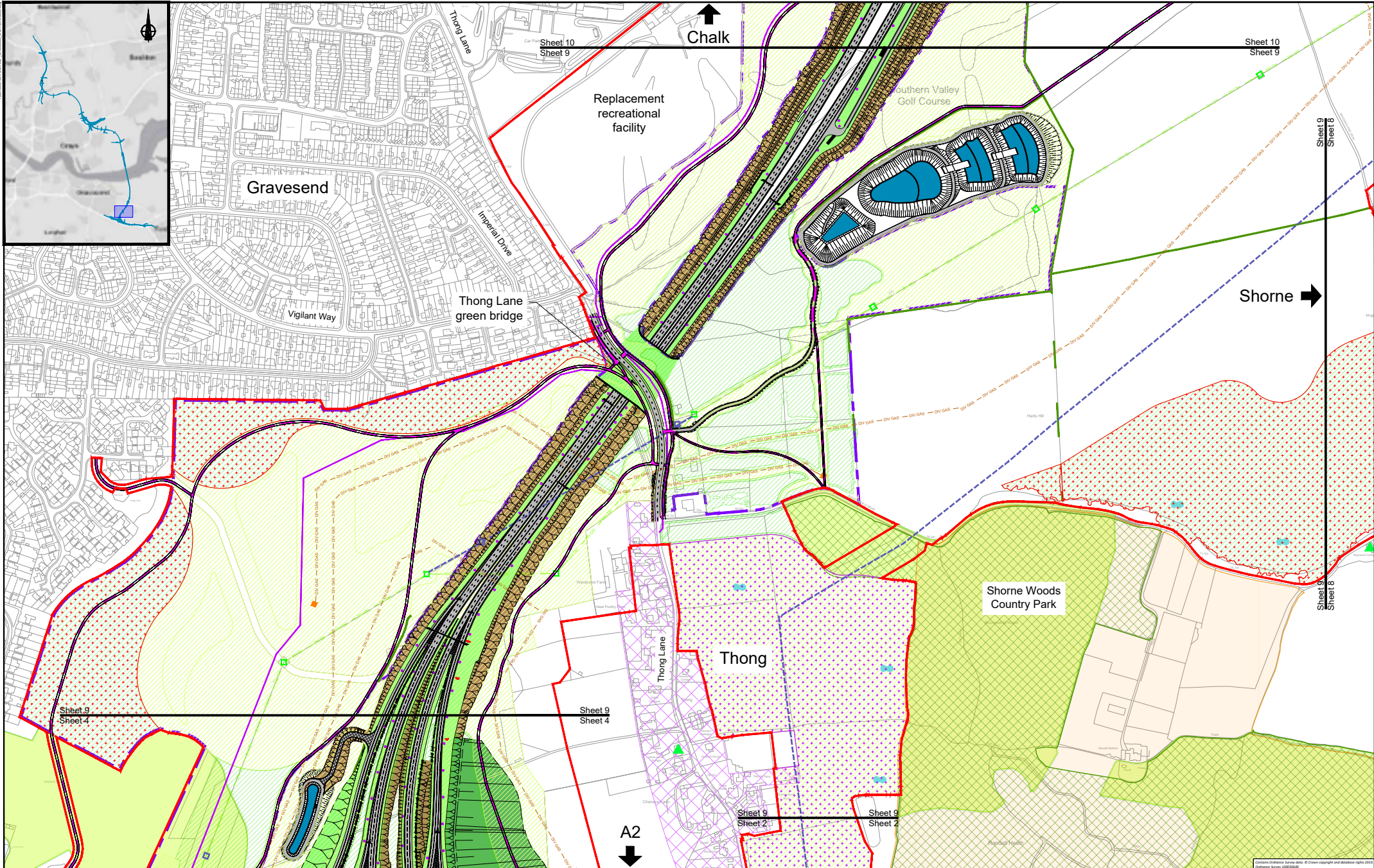

Client 

PROPOSALS FOR CONSULTATION

Project **LOWER THAMES CROSSING
COMMUNITY IMPACTS CONSULTATION**

Drawing title **GENERAL ARRANGEMENT PLAN
SHEET 9**

Contains Ordnance Survey data. © Crown copyright and database rights 2010. Ordnance Survey 100019496

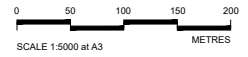
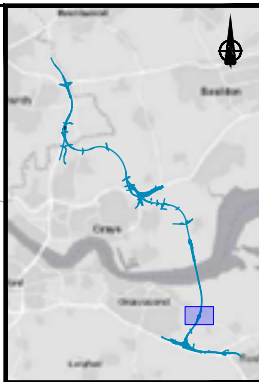
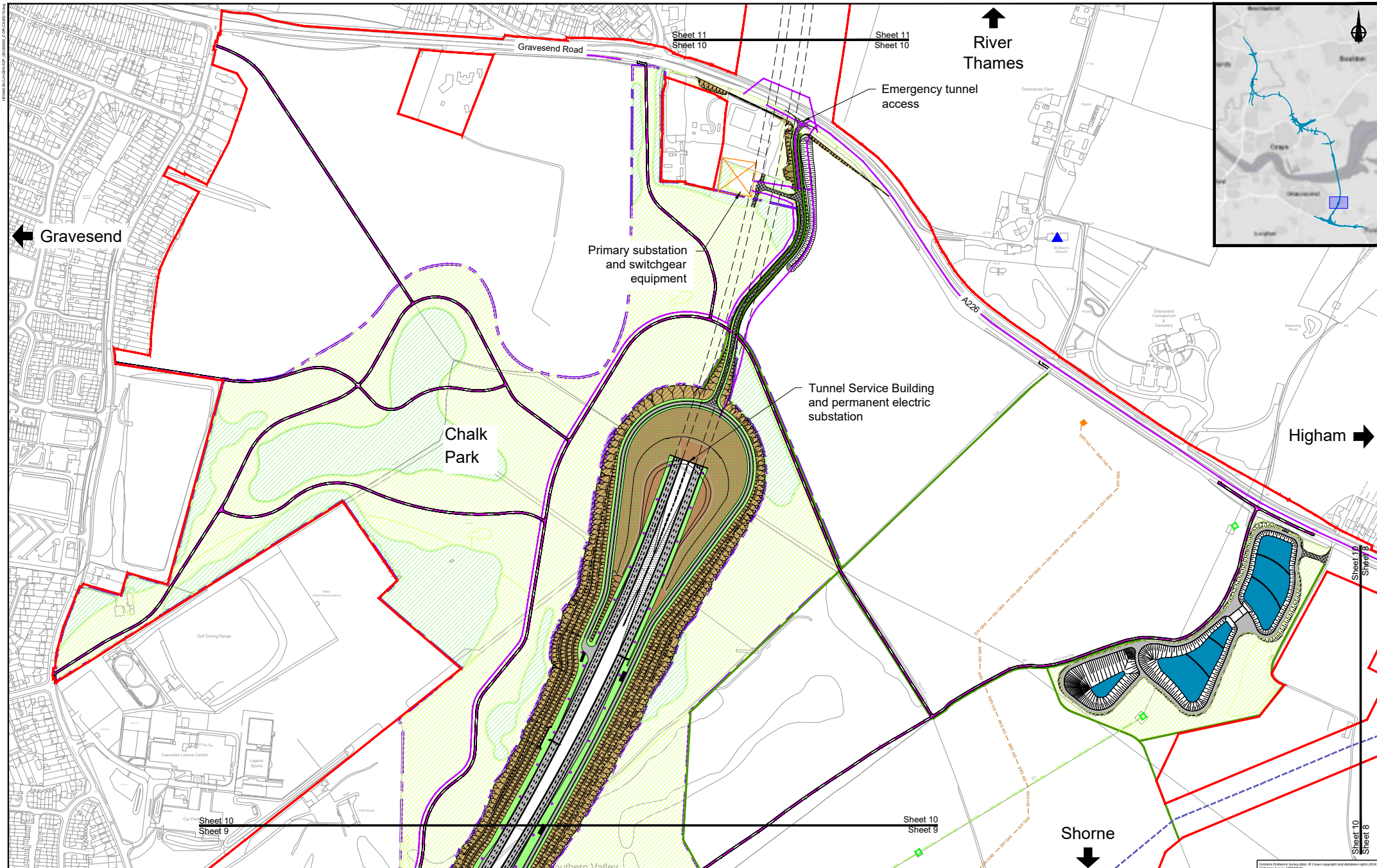

Client

PROPOSALS FOR CONSULTATION

Project LOWER THAMES CROSSING
COMMUNITY IMPACTS CONSULTATION

Drawing title
GENERAL ARRANGEMENT PLAN
SHEET 10

15/0000/01/001/02/000000_01/000000/000000

Sheet 10
Sheet 9
Sheet 10
Sheet 8

Copyright © 2015 Highways England. All rights reserved. © Crown copyright and database right 2015. Ordnance Survey 100020646

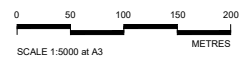
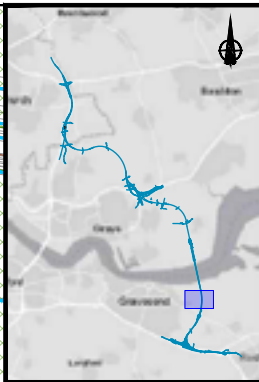
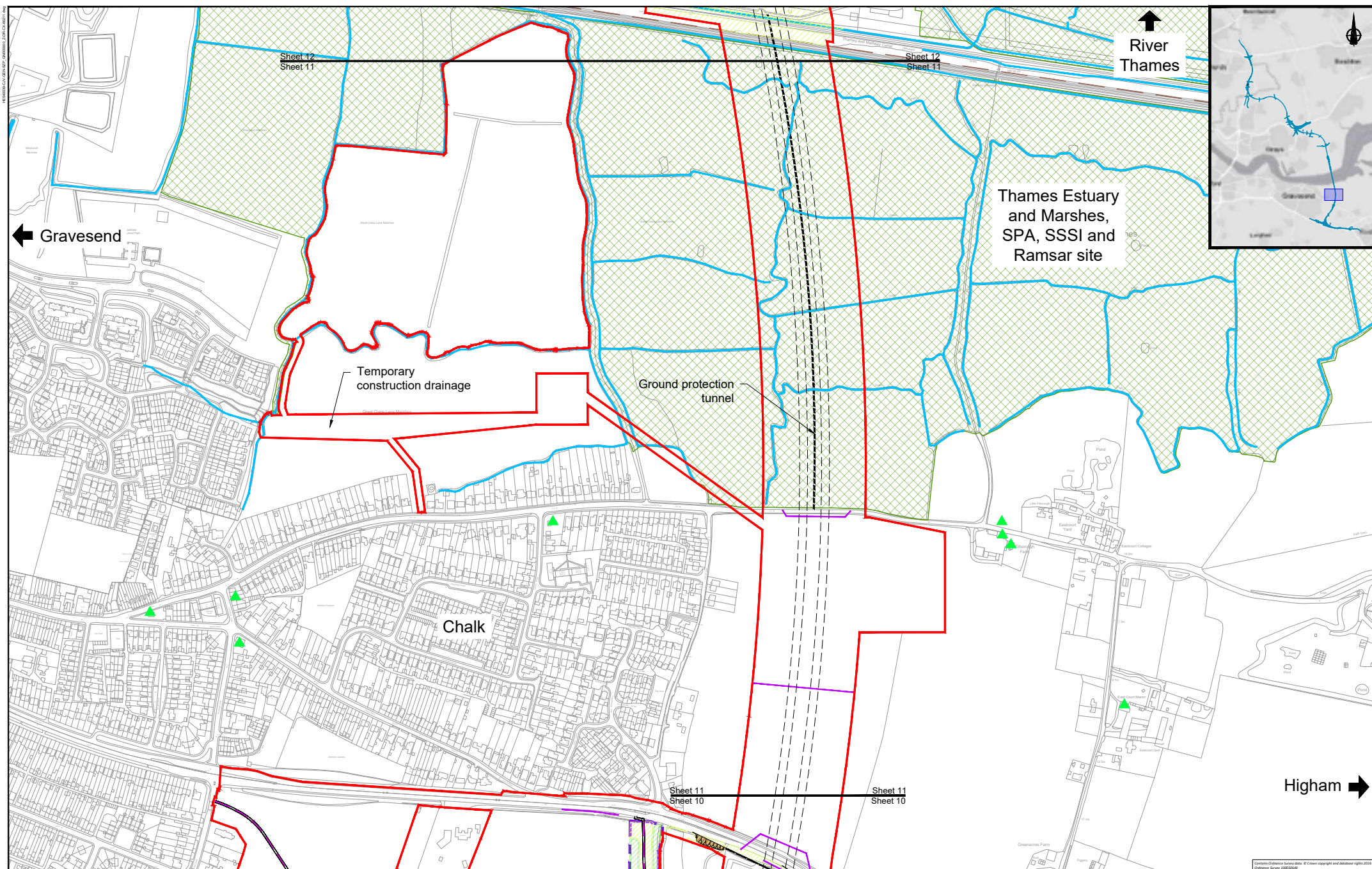

Client **highways england**

PROPOSALS FOR CONSULTATION

Project LOWER THAMES CROSSING
COMMUNITY IMPACTS CONSULTATION

Drawing title **GENERAL ARRANGEMENT PLAN**
SHEET 11

14/0000001/01/000000/0000000/0000000/0000000

Contains Ordnance Survey data. © Crown copyright and database right 2011. Ordnance Survey 2010/0404

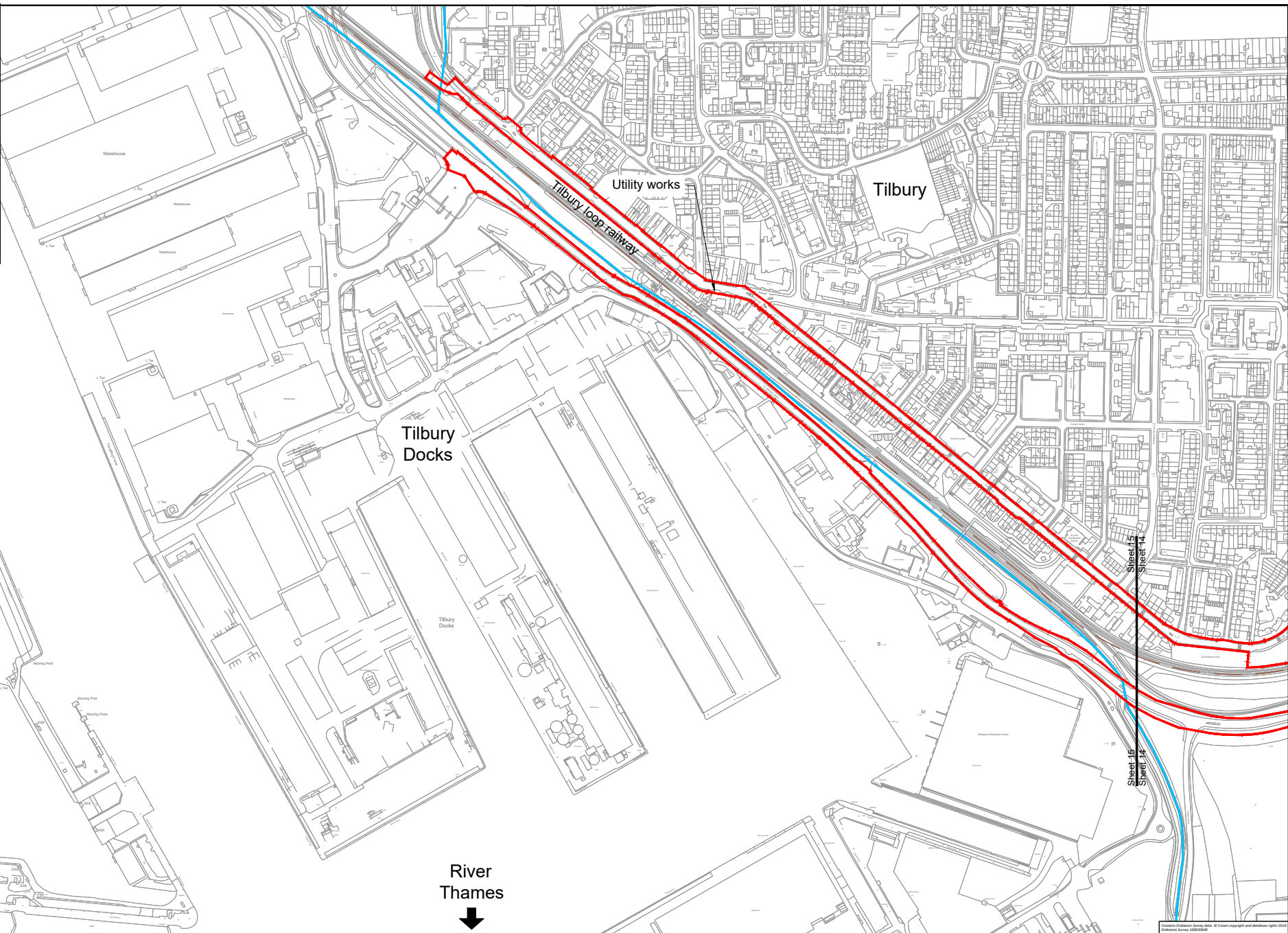
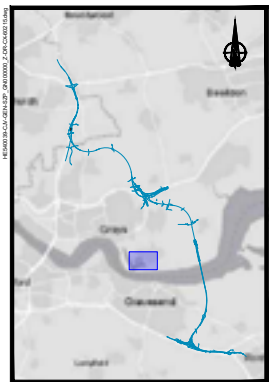

River Thames
↓

Sheet 15
Sheet 14

Contains Ordnance Survey data. © Crown copyright and database right 2011. Ordnance Survey 100026486

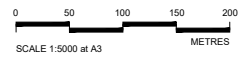

Client 

PROPOSALS FOR CONSULTATION

Project **LOWER THAMES CROSSING COMMUNITY IMPACTS CONSULTATION**

Drawing title **GENERAL ARRANGEMENT PLAN SHEET 15**

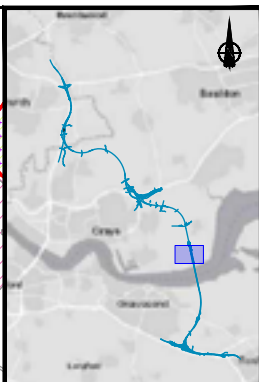
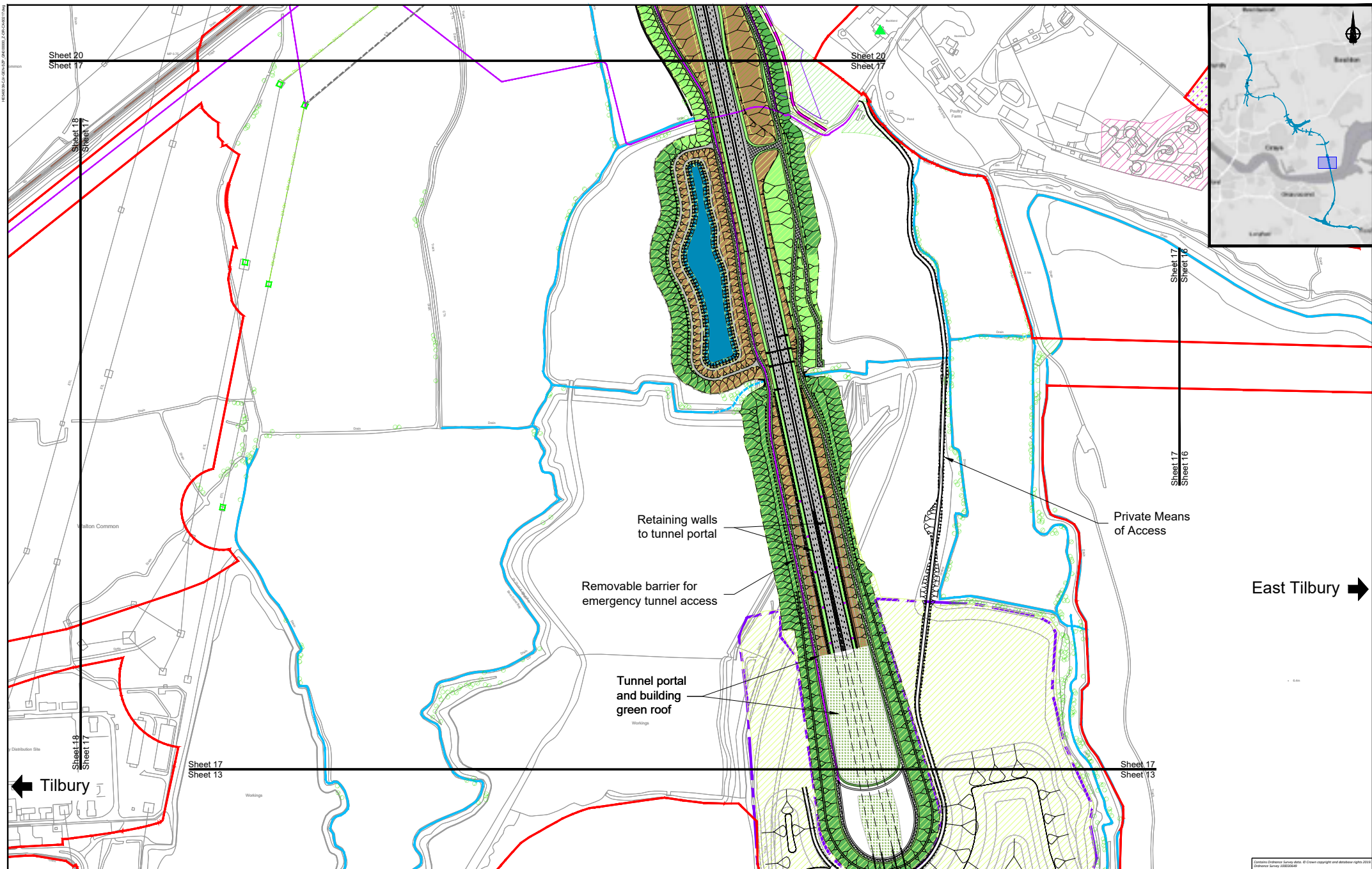

Sheet 20
Sheet 17

Sheet 20
Sheet 17

Sheet 17
Sheet 16

Sheet 17
Sheet 16

Sheet 17
Sheet 13

Retaining walls
to tunnel portal

Removable barrier for
emergency tunnel access

Tunnel portal
and building
green roof

Private Means
of Access

East Tilbury →

← Tilbury

Contains Ordnance Survey data. © Crown copyright and database right 2011. Ordnance Survey 2012/0408

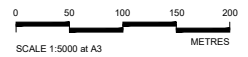

Client **highways england**

PROPOSALS FOR CONSULTATION

Project **LOWER THAMES CROSSING
COMMUNITY IMPACTS CONSULTATION**

Drawing title **GENERAL ARRANGEMENT PLAN
SHEET 17**

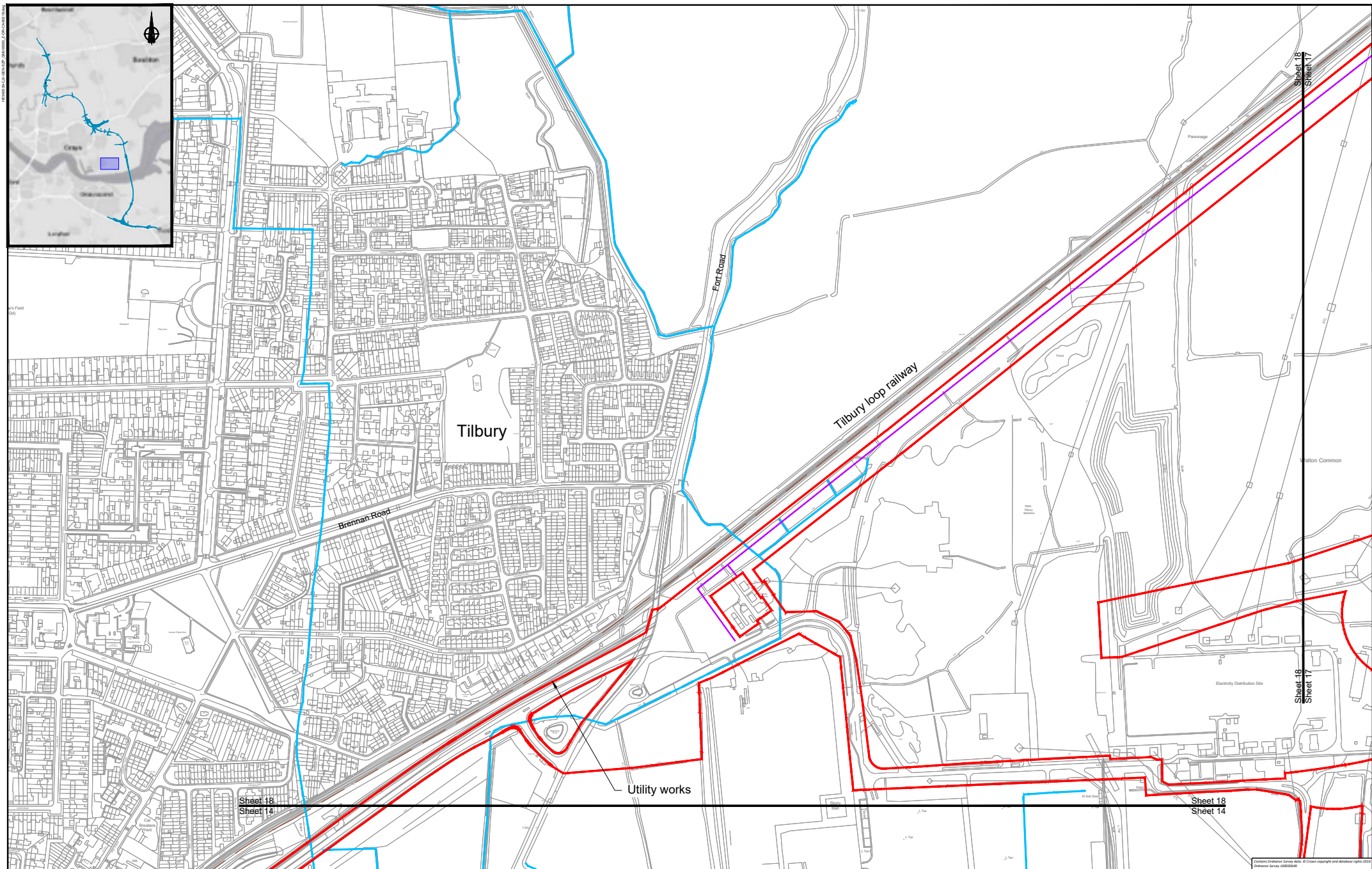
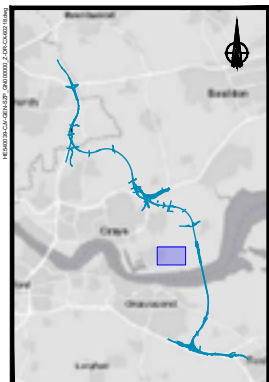

Sheet 18
Sheet 14

Utility works

Sheet 18
Sheet 14

Sheet 18
Sheet 17

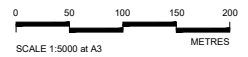

SCALE 1:5000 at A3 METRES



PROPOSALS FOR CONSULTATION

Project LOWER THAMES CROSSING
COMMUNITY IMPACTS CONSULTATION

Drawing title GENERAL ARRANGEMENT PLAN
SHEET 18

Contains Ordnance Survey data. © Crown copyright and database rights 2015. Ordnance Survey 100034646

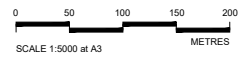
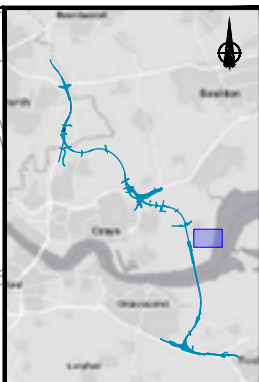
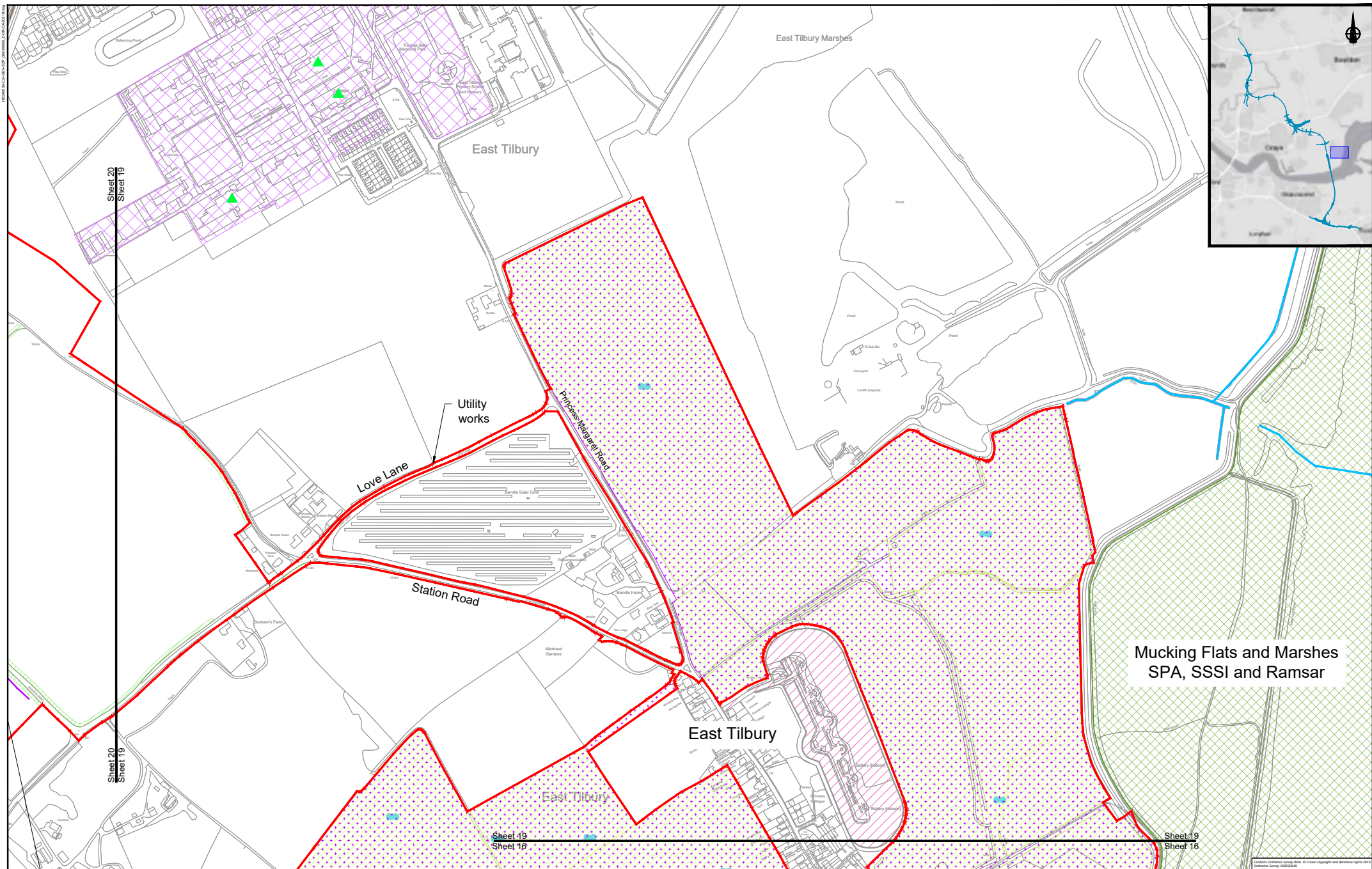

Client **highways england**

PROPOSALS FOR CONSULTATION

Project LOWER THAMES CROSSING
COMMUNITY IMPACTS CONSULTATION

Drawing title **GENERAL ARRANGEMENT PLAN**
SHEET 19

Contains Ordnance Survey data. © Crown copyright and database right 2015. Ordnance Survey 100034646

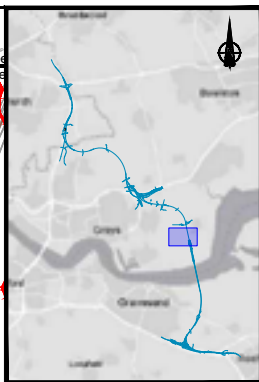
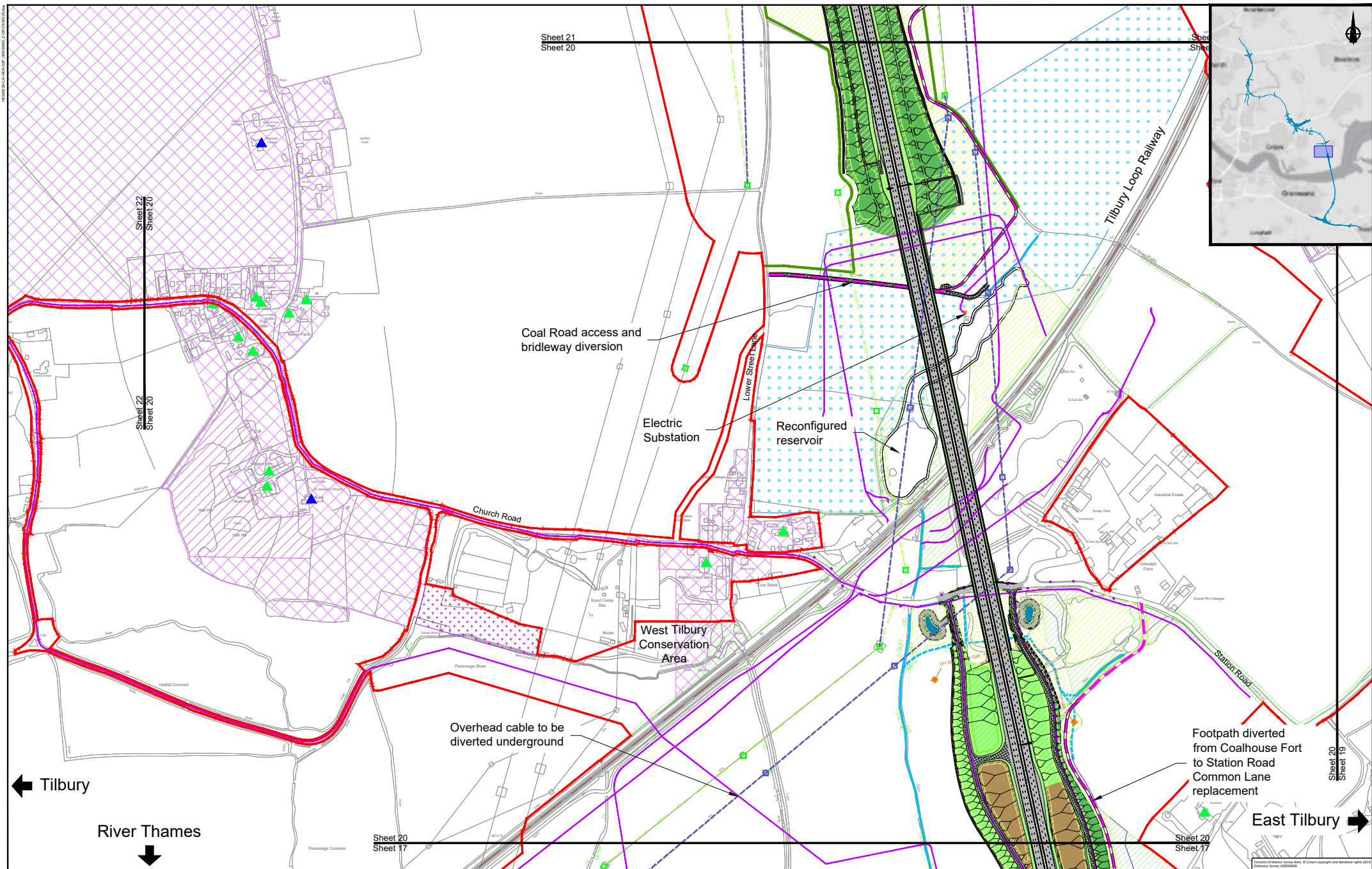

Sheet 21
Sheet 20

Sheet 22
Sheet 20

Sheet 20
Sheet 17

Sheet 20
Sheet 17

Sheet 20
Sheet 19

← Tilbury

River Thames
↓

East Tilbury →

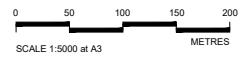

highways
england

**PROPOSALS FOR
CONSULTATION**

Project LOWER THAMES CROSSING
COMMUNITY IMPACTS CONSULTATION

Drawing title
**GENERAL ARRANGEMENT PLAN
SHEET 20**

Contains Ordnance Survey data. © Crown copyright and database rights 2014. Ordnance Survey 100026488

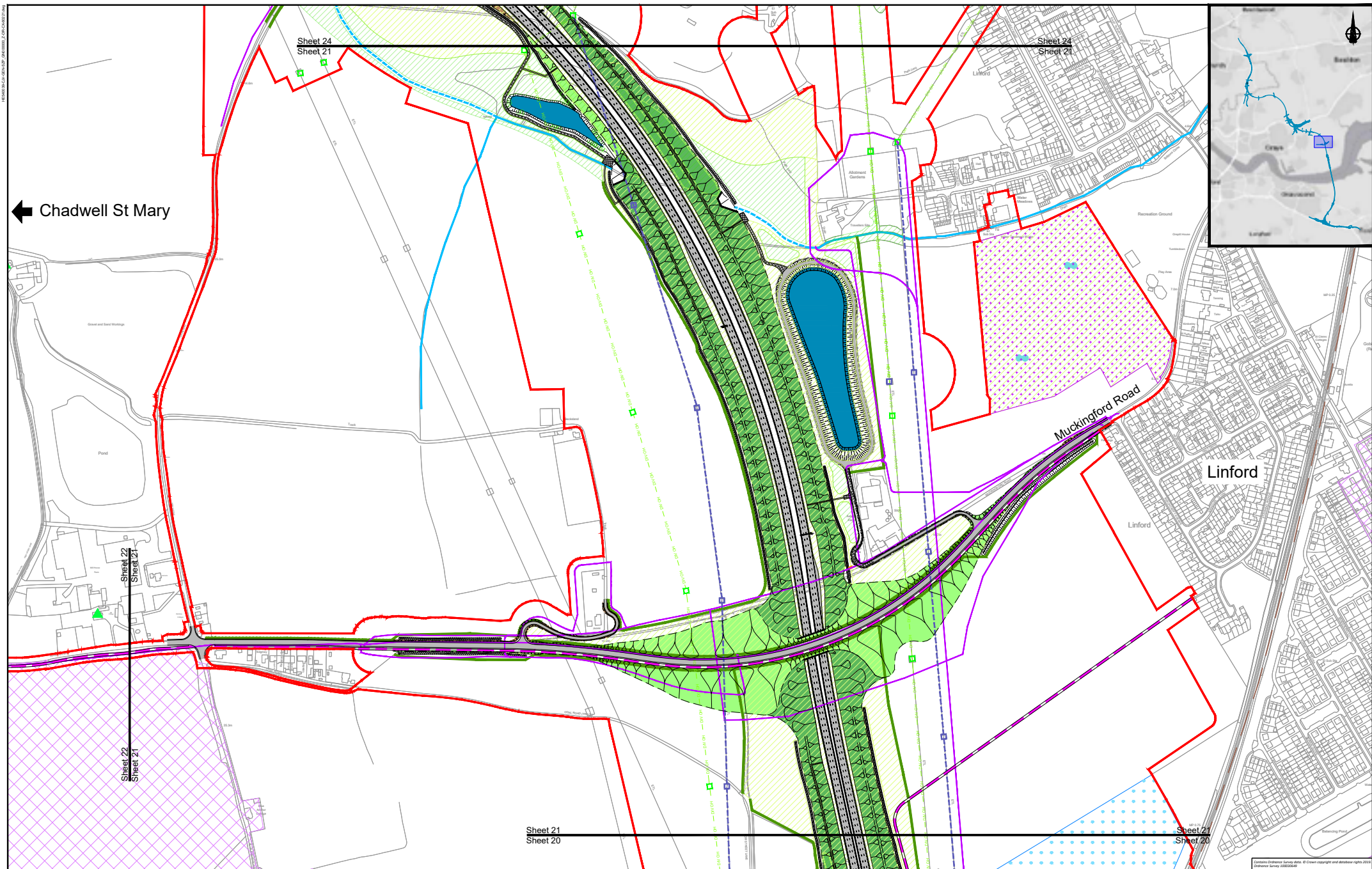

← Chadwell St Mary

Muckingford Road

Linford

Sheet 22
Sheet 21

Sheet 24
Sheet 21

Sheet 24
Sheet 21

Sheet 21
Sheet 20

Sheet 21
Sheet 20



Client 

PROPOSALS FOR CONSULTATION

Project LOWER THAMES CROSSING
COMMUNITY IMPACTS CONSULTATION

Drawing title **GENERAL ARRANGEMENT PLAN**
SHEET 21

Contains Ordnance Survey data. © Crown copyright and database rights 2015. Ordnance Survey 100034648

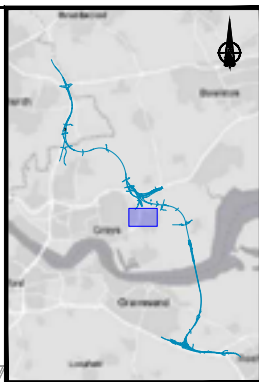
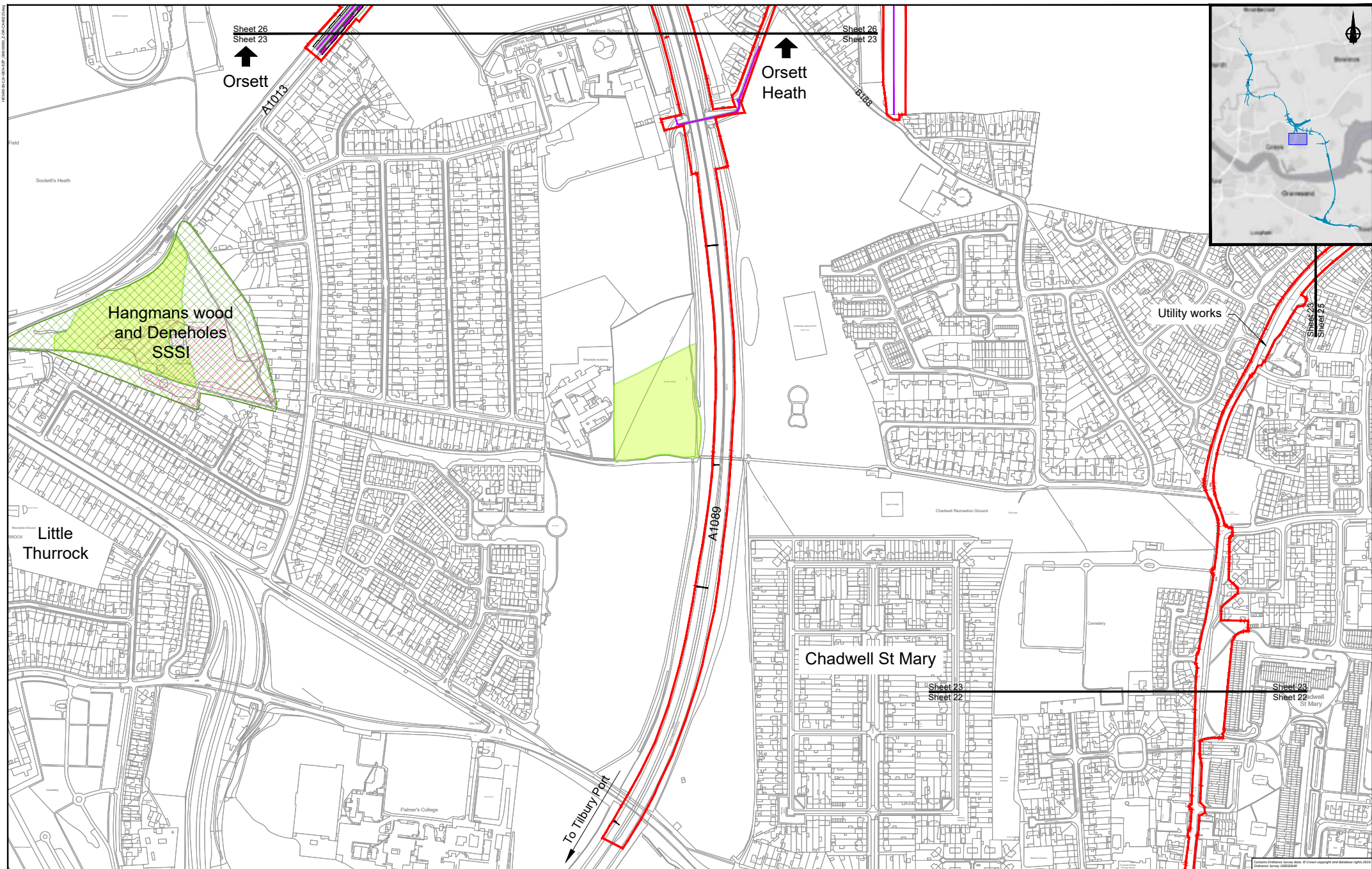

Sheet 26
Sheet 23
↑
Orsett

Sheet 26
Sheet 23
↑
Orsett Heath

Hangmans wood
and Deneholes
SSSI

Little
Thurrock

Chadwell St Mary

Utility works

↓
To Tilbury Port

Sheet 23
Sheet 22

Sheet 23
Sheet 22

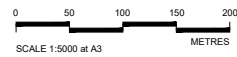

PROPOSALS FOR
CONSULTATION

Project LOWER THAMES CROSSING
COMMUNITY IMPACTS CONSULTATION

Drawing title
GENERAL ARRANGEMENT PLAN
SHEET 23

HEMOR&CANNON/2016/0003_2016/0003/0003

Contains Ordnance Survey data. © Crown copyright and database rights 2015. Ordnance Survey 100034648

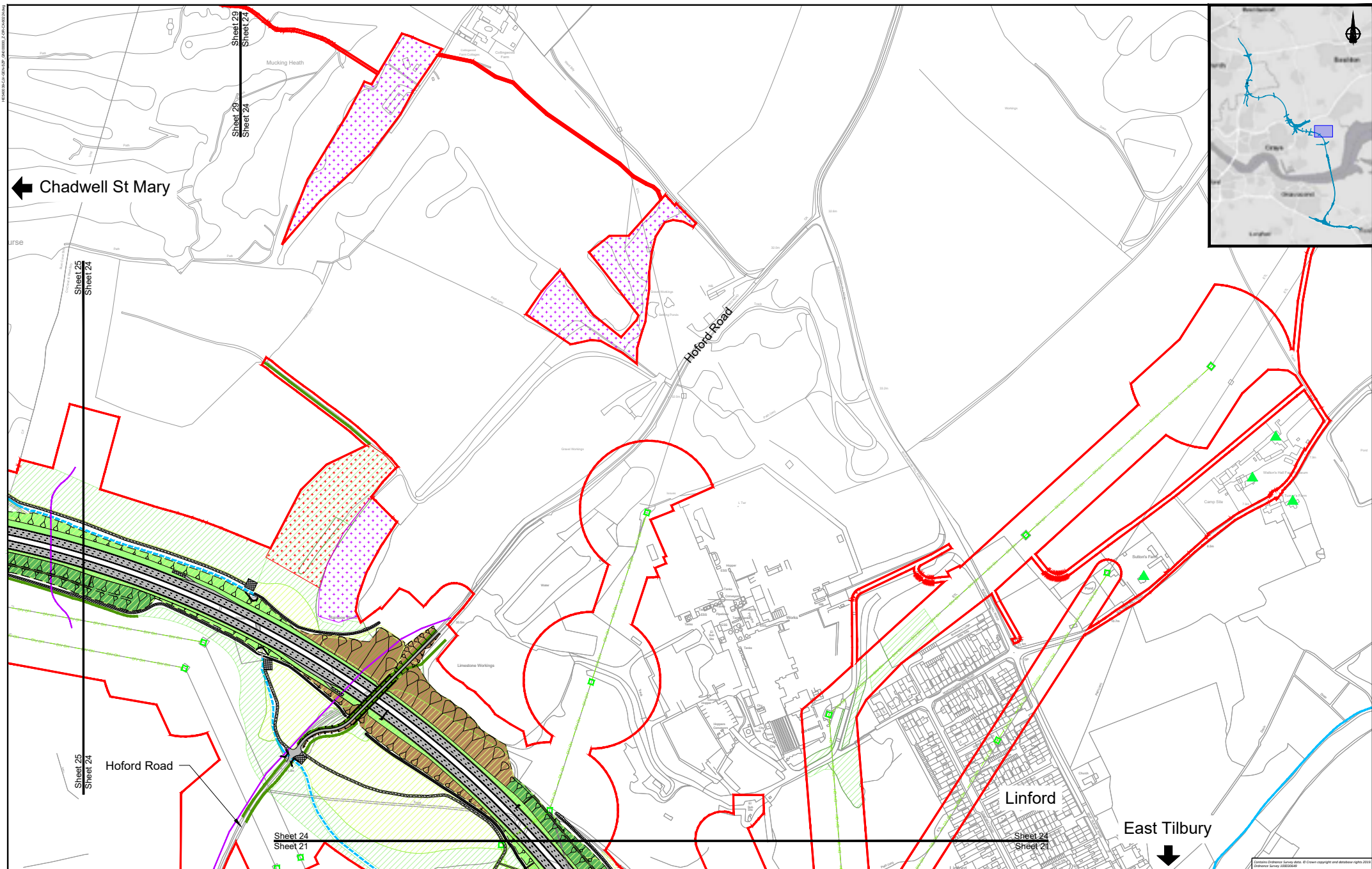

SCALE 1:5000 at A3

0 50 100 150 200 METRES

Client **highways england**

PROPOSALS FOR CONSULTATION

Project **LOWER THAMES CROSSING COMMUNITY IMPACTS CONSULTATION**

Drawing title **GENERAL ARRANGEMENT PLAN SHEET 24**

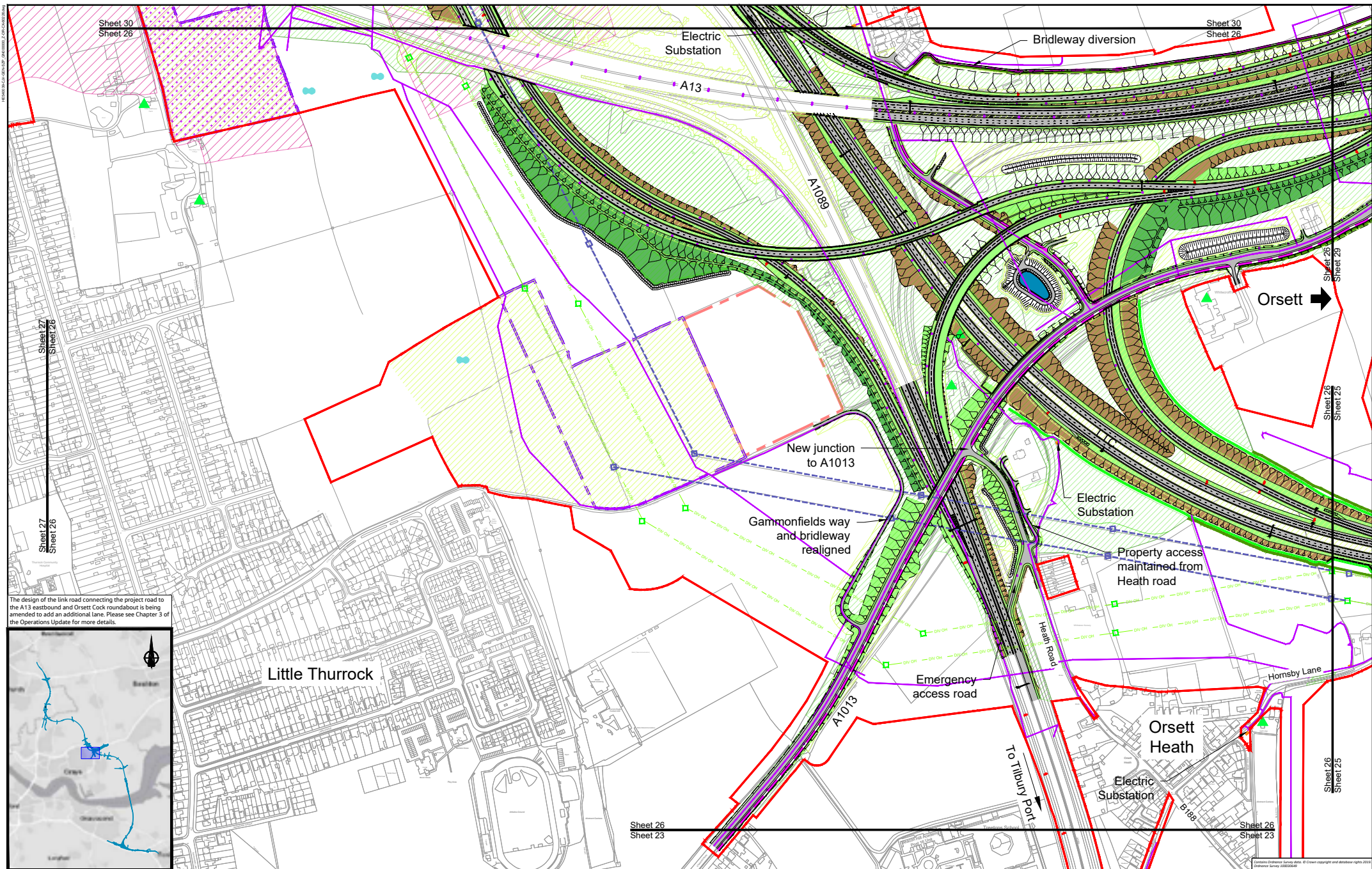

The design of the link road connecting the project road to the A13 eastbound and Orsett Cock roundabout is being amended to add an additional lane. Please see Chapter 5 of the Operations Update for more details.



Little Thurrock

Orsett Heath

Sheet 26
Sheet 23

Sheet 26
Sheet 23

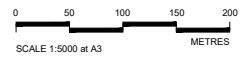

Client **highways england**

PROPOSALS FOR CONSULTATION

Project **LOWER THAMES CROSSING COMMUNITY IMPACTS CONSULTATION**

Drawing title **GENERAL ARRANGEMENT PLAN SHEET 26**

Contains Ordnance Survey data. © Crown copyright and database rights 2014. Ordnance Survey 100030428

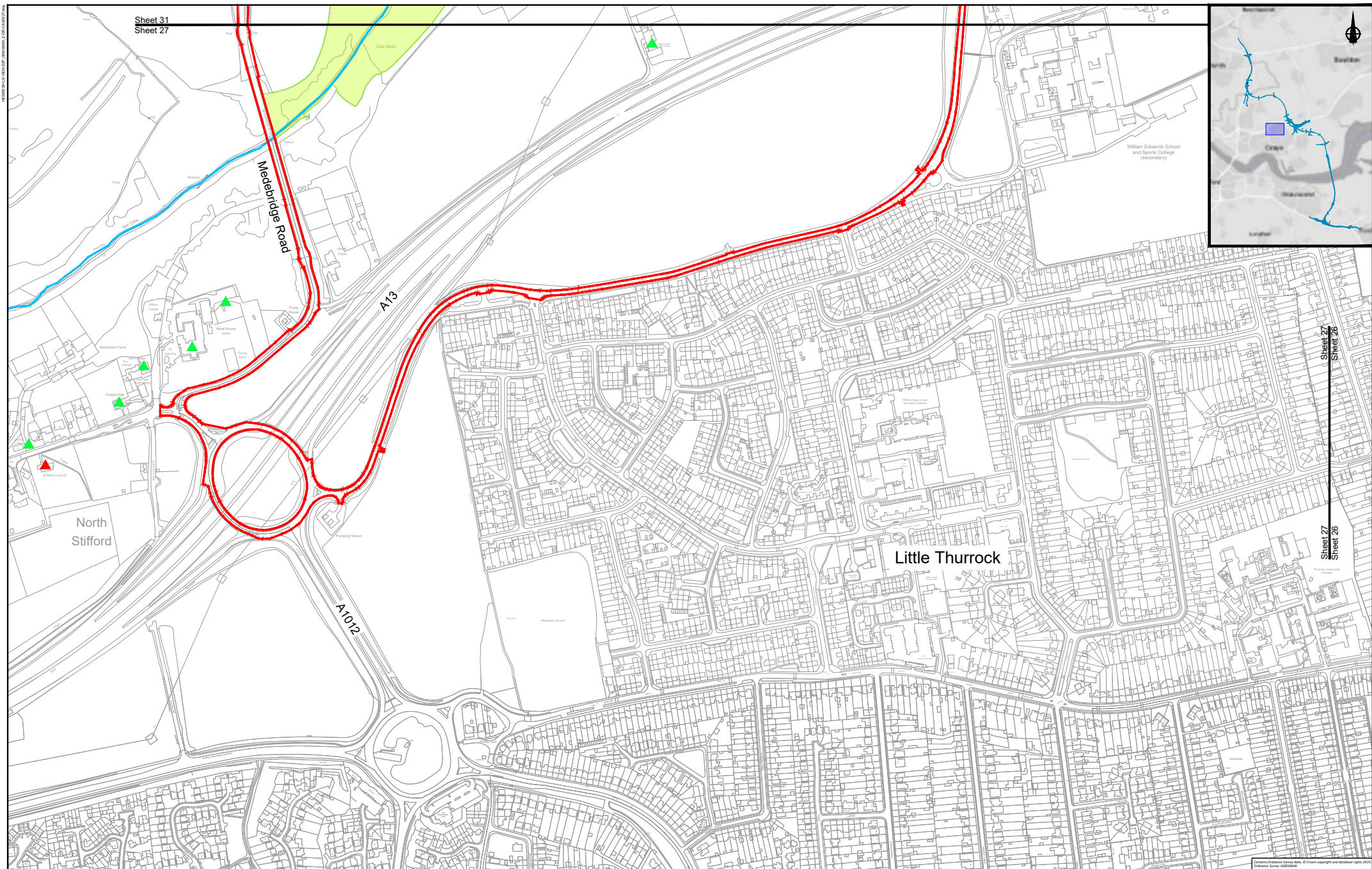

Sheet 31
Sheet 27

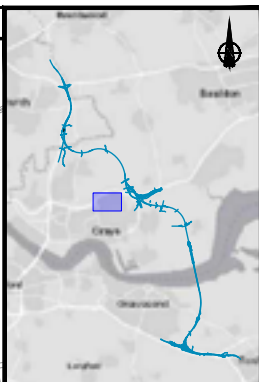

Sheet 27
Sheet 26

North
Stifford

Little Thurrock

Mepebridge Road

A13

A1012

Contains Ordnance Survey data. © Crown copyright and database right 2014. Ordnance Survey 100034646

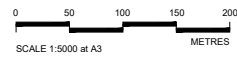

PROPOSALS FOR
CONSULTATION

Project LOWER THAMES CROSSING
COMMUNITY IMPACTS CONSULTATION
Drawing title

GENERAL ARRANGEMENT PLAN
SHEET 27



The design of the link road connecting the project road to the A13 eastbound and Orsett Cock roundabout is being amended to add an additional lane. Please see Chapter 3 of the Operations Update for more details.

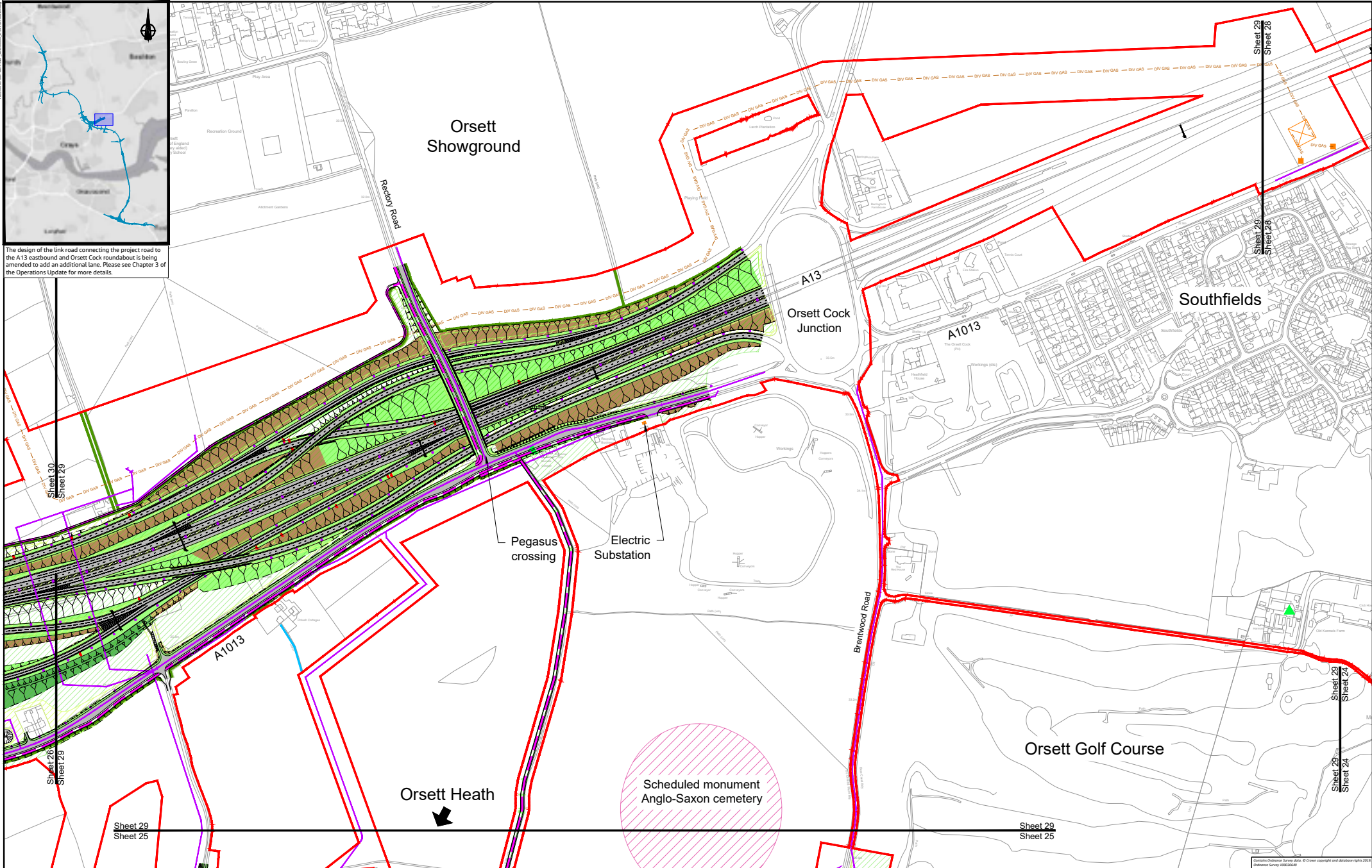

Sheet 29
Sheet 25

Sheet 29
Sheet 25

Sheet 29
Sheet 24

Sheet 29
Sheet 28

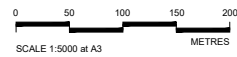

Client 

PROPOSALS FOR CONSULTATION

Project **LOWER THAMES CROSSING**
COMMUNITY IMPACTS CONSULTATION

Drawing title **GENERAL ARRANGEMENT PLAN**
SHEET 29

Contains Ordnance Survey data. © Crown copyright and database rights 2015. Ordnance Survey 100034686

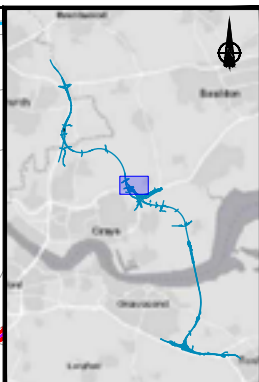
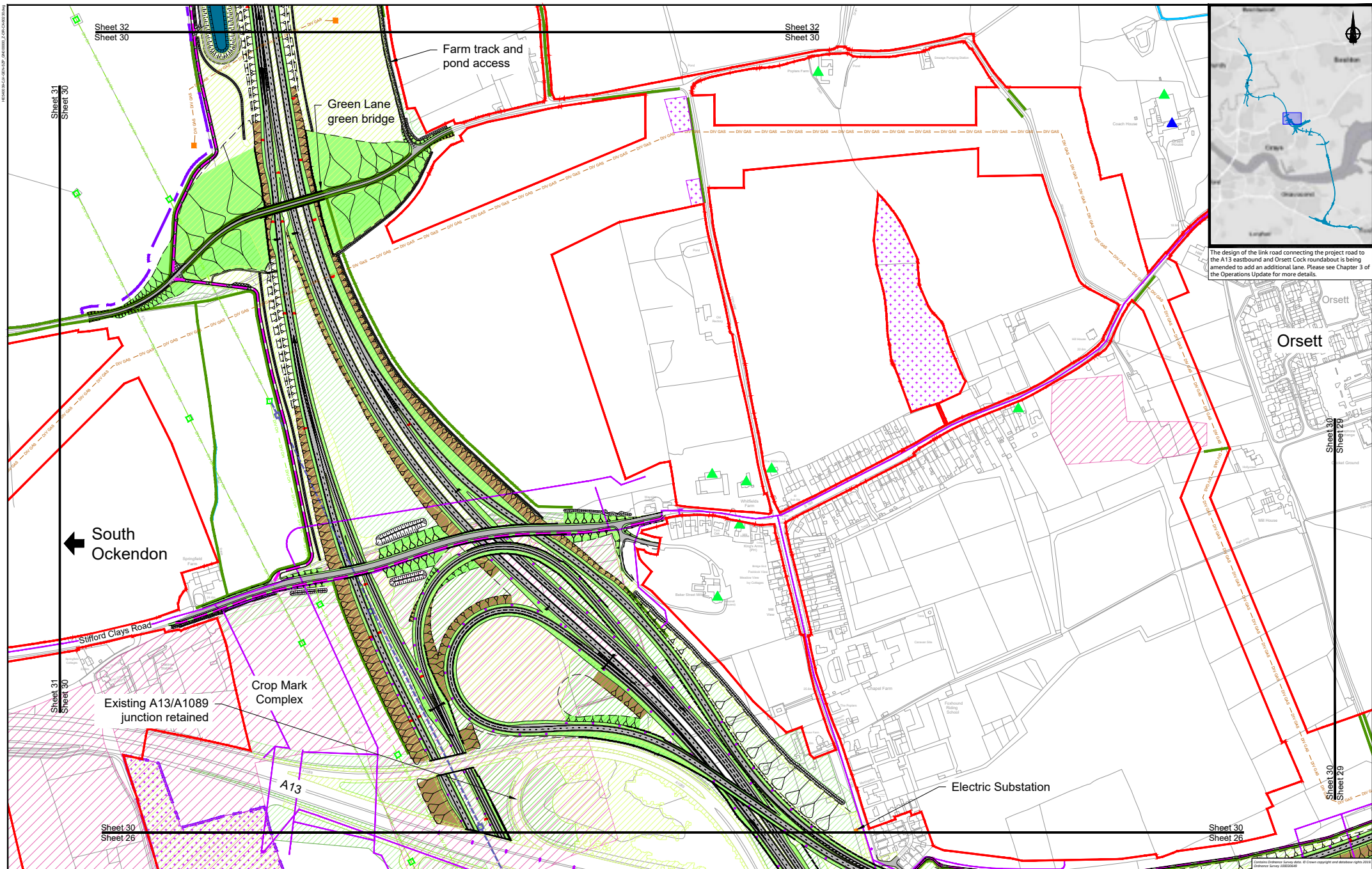

The design of the link road connecting the project road to the A13 eastbound and Orsett Cock roundabout is being amended to add an additional lane. Please see Chapter 3 of the Operations Update for more details.

← South Ockendon

Sheet 30
Sheet 29

Sheet 30
Sheet 29

Sheet 32
Sheet 30

Sheet 32
Sheet 30

Sheet 31
Sheet 30

Sheet 30
Sheet 26

Sheet 30
Sheet 26

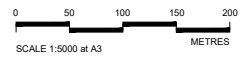

Client **highways england**

PROPOSALS FOR CONSULTATION

Project **LOWER THAMES CROSSING COMMUNITY IMPACTS CONSULTATION**

Drawing title **GENERAL ARRANGEMENT PLAN SHEET 30**

Contains Ordnance Survey data. © Crown copyright and database rights 2014. Ordnance Survey 100049488

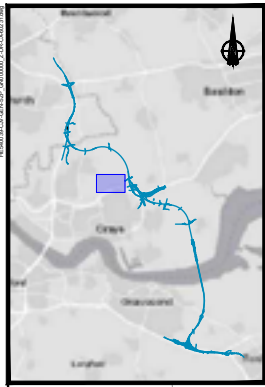

Sheet 33
Sheet 31

Sheet 33
Sheet 31

Sheet 32
Sheet 31

Sheet 32
Sheet 31

Sheet 31
Sheet 30

Sheet 31
Sheet 30

← South Ockendon

Utility works

Medebridge Road

Grays

Little Thurrock

Sheet 31
Sheet 27

A13

Stifford Clays Road

Orsett →

Sheet 31
Sheet 27

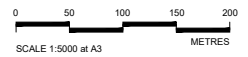

Client 

PROPOSALS FOR CONSULTATION

Project LOWER THAMES CROSSING
COMMUNITY IMPACTS CONSULTATION

Drawing title **GENERAL ARRANGEMENT PLAN**
SHEET 31

Contains Ordnance Survey data. © Crown copyright and database right 2014. Ordnance Survey 100026468

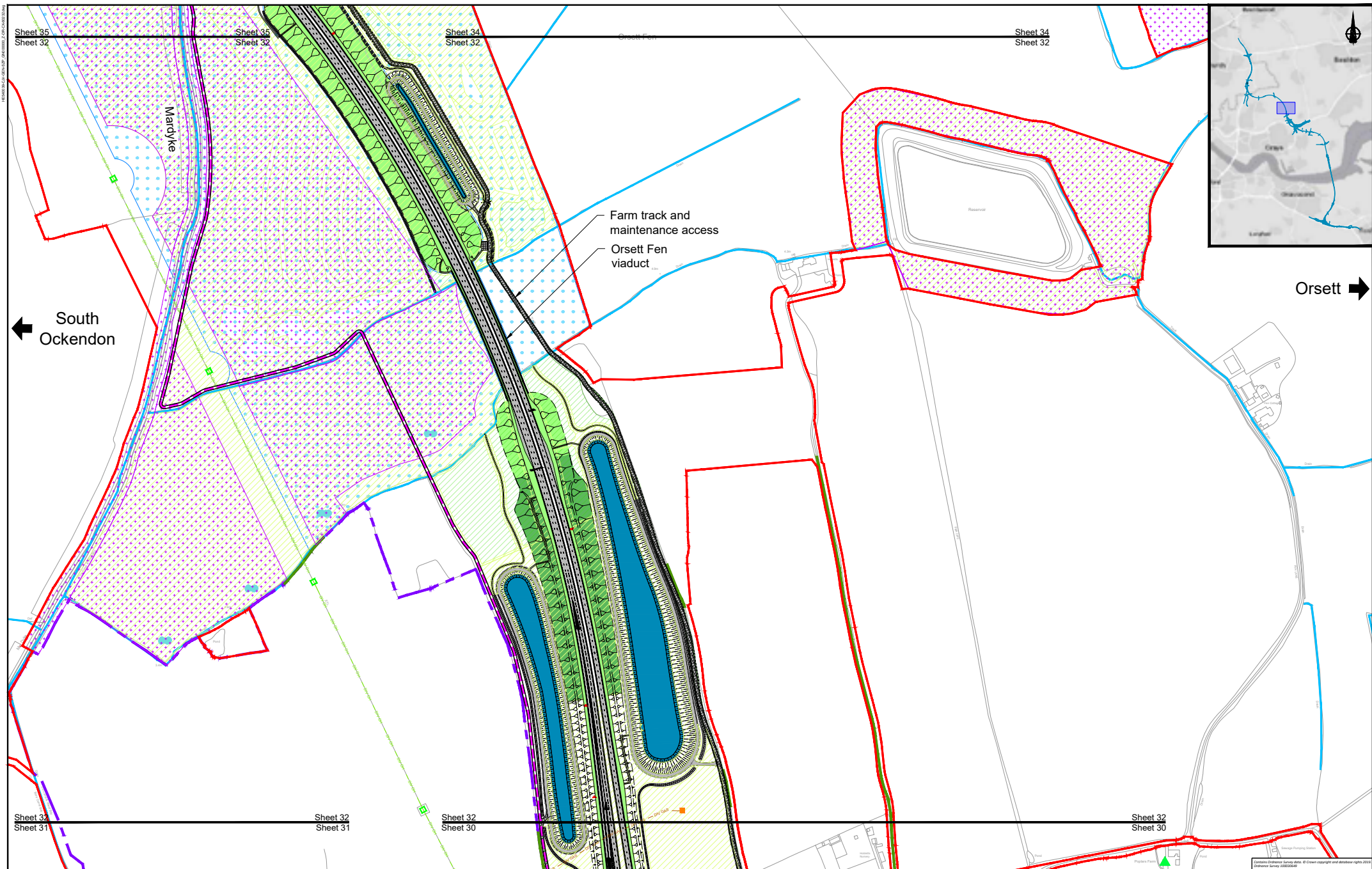

Sheet 35
Sheet 32

Sheet 35
Sheet 32

Sheet 34
Sheet 32

Sheet 34
Sheet 32

Mardyke

Farm track and
maintenance access

Orsett Fen
viaduct

← South
Ockendon

Orsett →

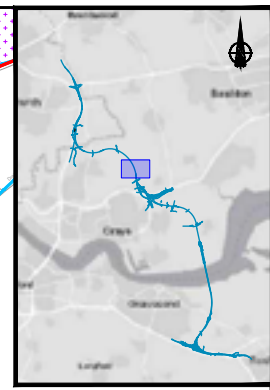

Sheet 32
Sheet 31

Sheet 32
Sheet 31

Sheet 32
Sheet 30

Sheet 32
Sheet 30

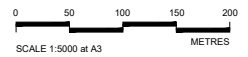

Client

**PROPOSALS FOR
CONSULTATION**

Project

**LOWER THAMES CROSSING
COMMUNITY IMPACTS CONSULTATION**

Drawing title

**GENERAL ARRANGEMENT PLAN
SHEET 32**

Contains Ordnance Survey data. © Crown copyright and database right 2014. Ordnance Survey 100034648

Highways England

Sheet 36
Sheet 33

Sheet 36
Sheet 33

Sheet 35
Sheet 33

← South Ockendon

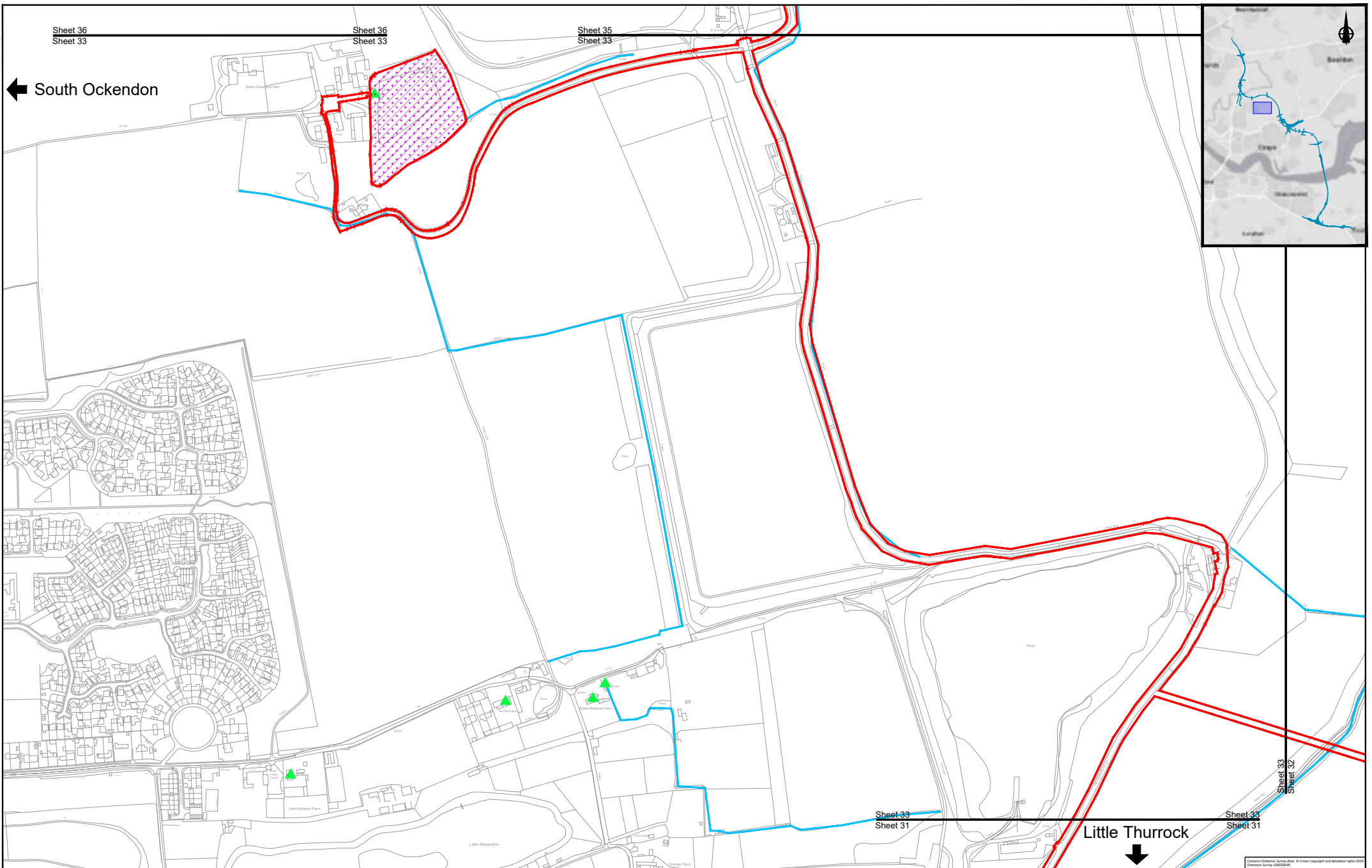

Sheet 33
Sheet 31

Sheet 33
Sheet 31

Little Thurrock

Sheet 33
Sheet 32

Contains Ordnance Survey data. © Crown copyright and database right 2014. Ordnance Survey 100034649

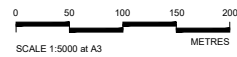

SCALE 1:5000 at A3 METRES



PROPOSALS FOR CONSULTATION

Project LOWER THAMES CROSSING
COMMUNITY IMPACTS CONSULTATION

Drawing title

GENERAL ARRANGEMENT PLAN
SHEET 33

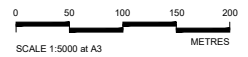
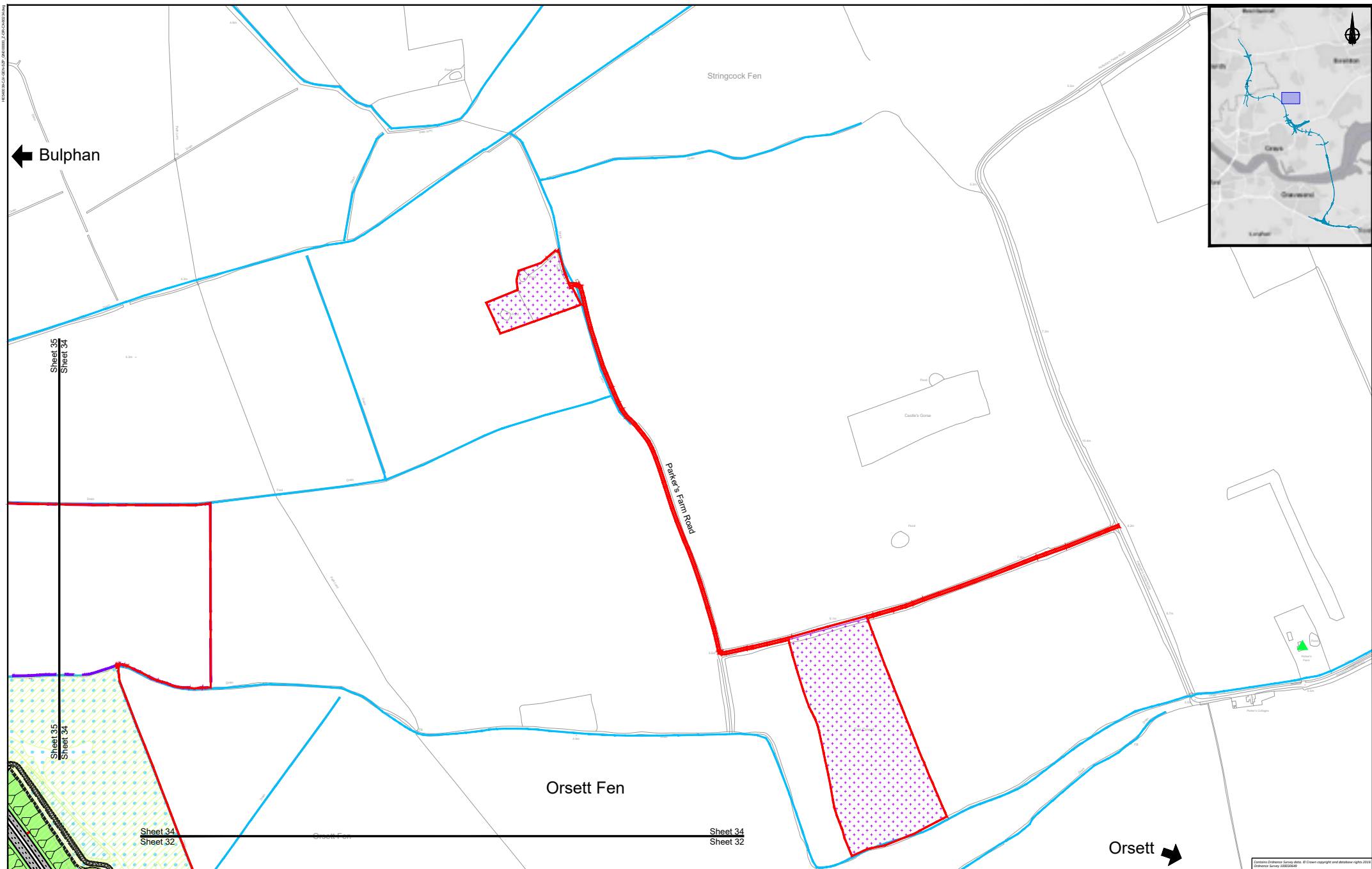

Client



PROPOSALS FOR CONSULTATION

Project LOWER THAMES CROSSING
COMMUNITY IMPACTS CONSULTATION

Drawing title
GENERAL ARRANGEMENT PLAN
SHEET 34

Contains Ordnance Survey data. © Crown copyright and database right 2014. Ordnance Survey 100034688

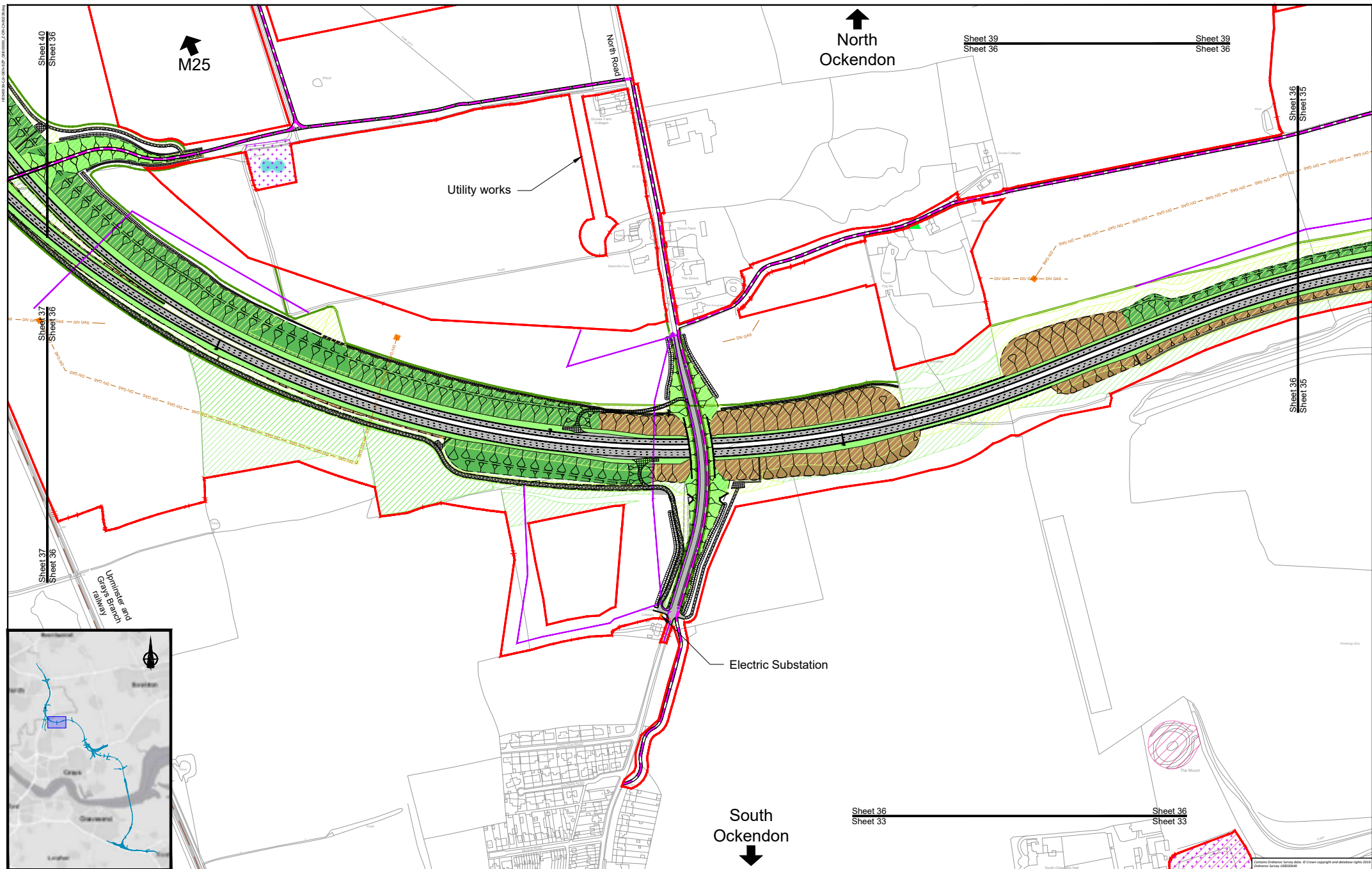

M25

North
Ockendon

Sheet 39
Sheet 36

Sheet 39
Sheet 36

Sheet 36
Sheet 35

Sheet 36
Sheet 35

Sheet 40
Sheet 36

Sheet 37
Sheet 36

Sheet 37
Sheet 36

Utility works

Electric Substation

South
Ockendon

Sheet 36
Sheet 33

Sheet 36
Sheet 33

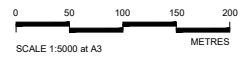

Client

PROPOSALS FOR CONSULTATION

Project

**LOWER THAMES CROSSING
COMMUNITY IMPACTS CONSULTATION**

Drawing title

**GENERAL ARRANGEMENT PLAN
SHEET 36**

Contains Ordnance Survey data. © Crown copyright and database right 2014. Ordnance Survey 100034648

HEW00026124/01/20/0000_2_000000000000

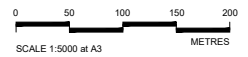
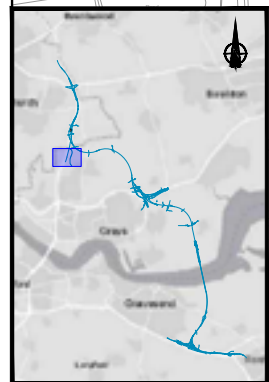
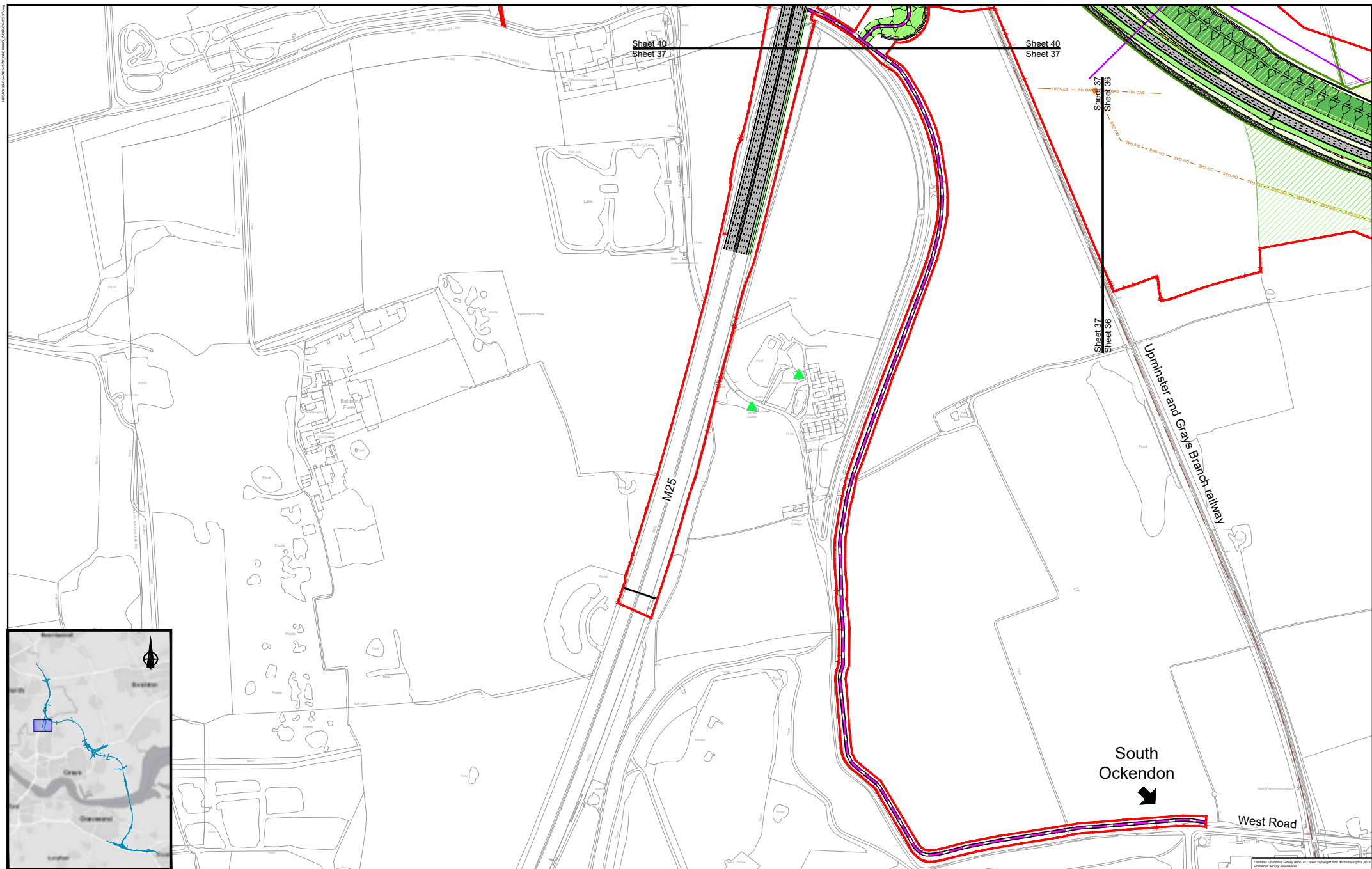

Client 

PROPOSALS FOR CONSULTATION

Project LOWER THAMES CROSSING
COMMUNITY IMPACTS CONSULTATION

Drawing title
GENERAL ARRANGEMENT PLAN
SHEET 37

Contains Ordnance Survey data. © Crown copyright and database right 2014. Ordnance Survey 100020488

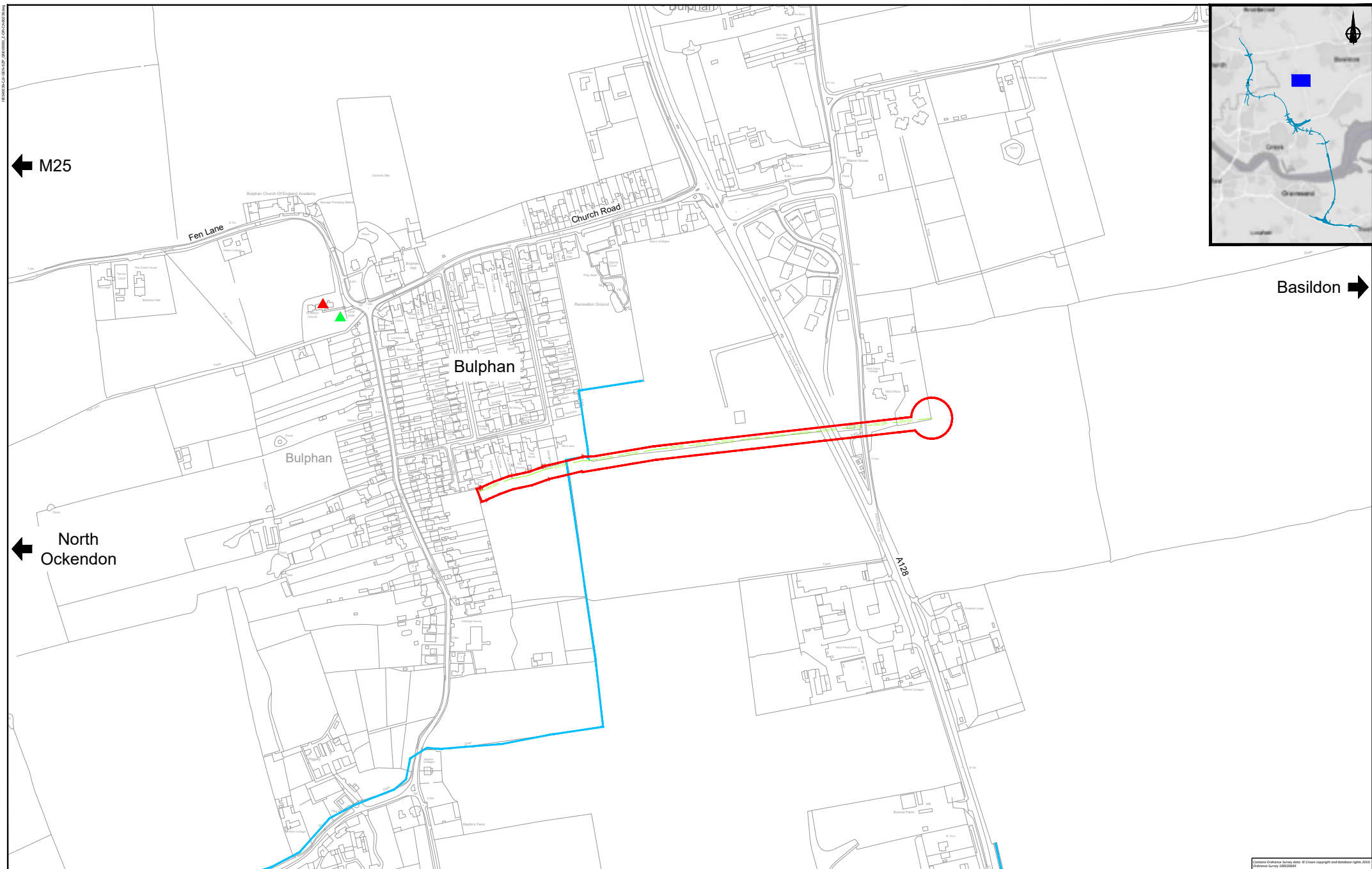

← M25

Basildon →

← North Ockendon

Bulphan

Bulphan

A126

Contains Ordnance Survey data. © Crown copyright and database rights 2014. Ordnance Survey 100034949

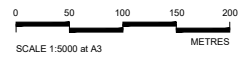

Client

PROPOSALS FOR CONSULTATION

Project LOWER THAMES CROSSING
COMMUNITY IMPACTS CONSULTATION

Drawing title
GENERAL ARRANGEMENT PLAN
SHEET 38

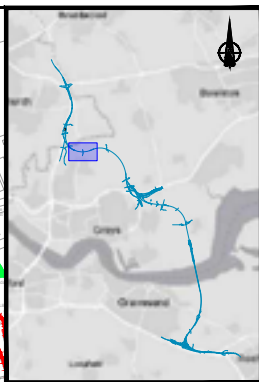
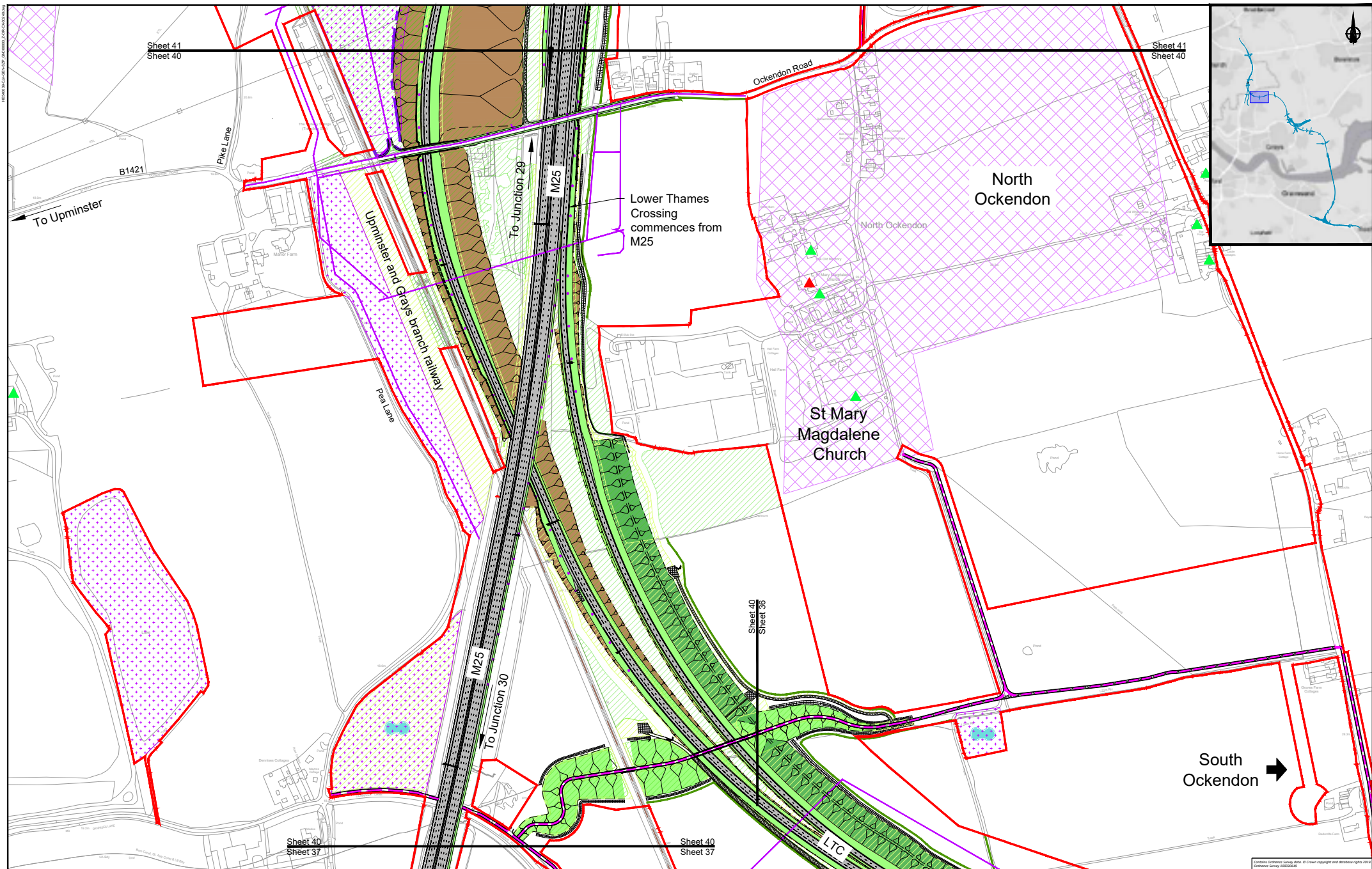

Sheet 41
Sheet 40

Sheet 41
Sheet 40

To Upminster

To Junction 29

Lower Thames Crossing commences from M25

North Ockendon

St Mary Magdalene Church

South Ockendon →

Sheet 40
Sheet 37

Sheet 40
Sheet 37

Sheet 40
Sheet 36

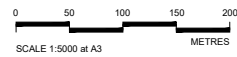

PROPOSALS FOR CONSULTATION

Project LOWER THAMES CROSSING
COMMUNITY IMPACTS CONSULTATION

Drawing title GENERAL ARRANGEMENT PLAN
SHEET 40

Contains Ordnance Survey data. © Crown copyright and database right 2014. Ordnance Survey 100026648

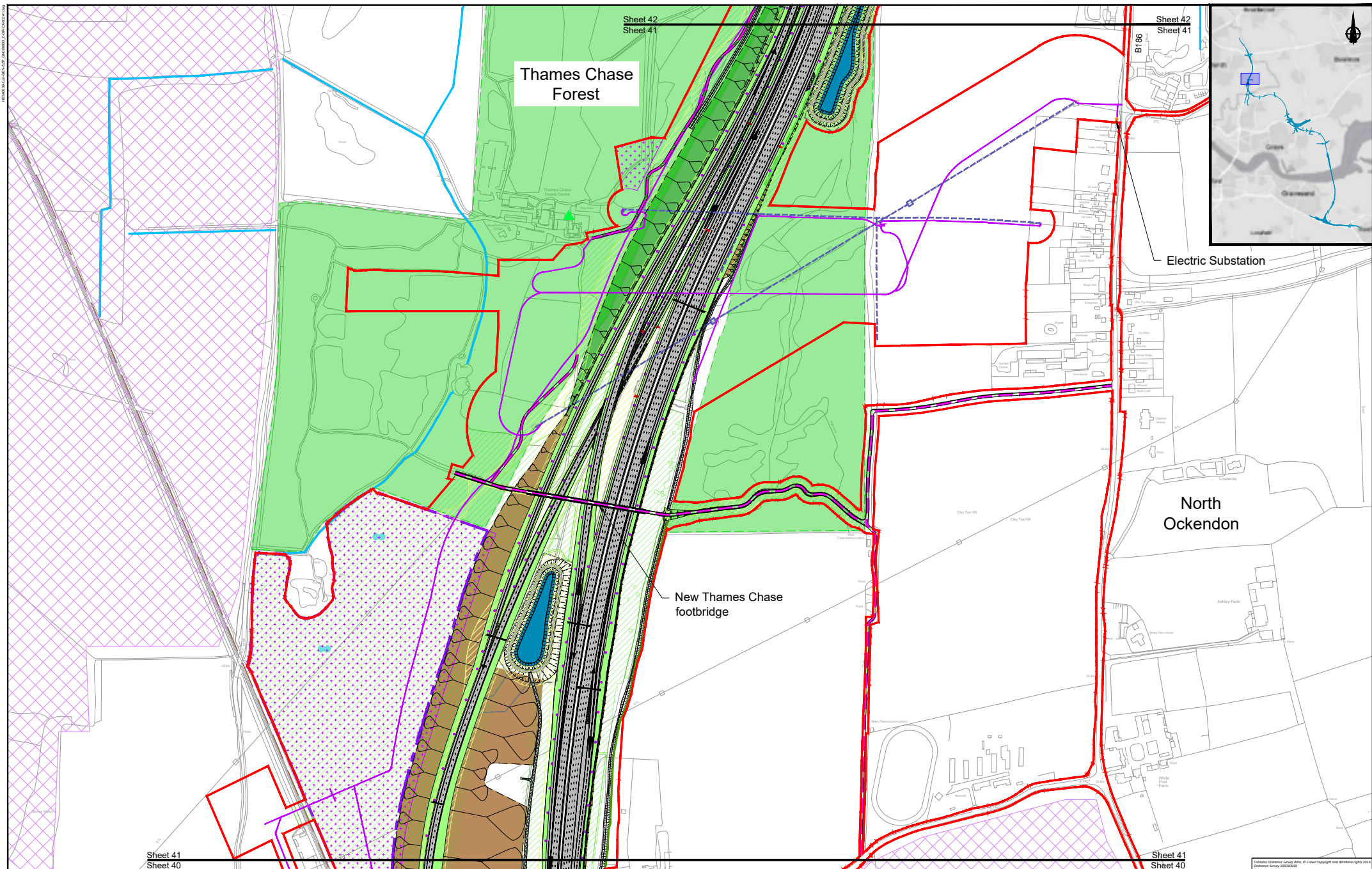

Sheet 41
Sheet 40

Sheet 42
Sheet 41

Sheet 42
Sheet 41

Sheet 41
Sheet 40

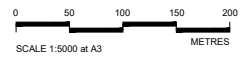

Client 

PROPOSALS FOR CONSULTATION

Project LOWER THAMES CROSSING
COMMUNITY IMPACTS CONSULTATION

Drawing title **GENERAL ARRANGEMENT PLAN**
SHEET 41

Contains Ordnance Survey data. © Crown copyright and database right 2014. Ordnance Survey 100034048

Sheet 43
Sheet 42

← Cranham

Upminster and Grays branch railway

B187

Cranham Golf Course

Thames Chase Forest

Sheet 42
Sheet 41

St Marys Lane

B186

North Ockendon

Sheet 42
Sheet 41

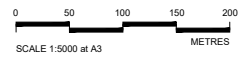
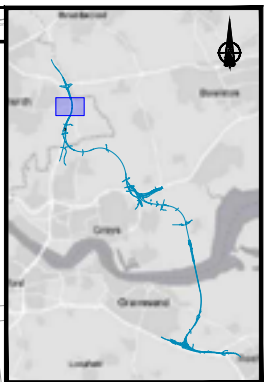

PROPOSALS FOR CONSULTATION

Project LOWER THAMES CROSSING
COMMUNITY IMPACTS CONSULTATION
Drawing title

GENERAL ARRANGEMENT PLAN
SHEET 42

Contains Ordnance Survey data. © Crown copyright and database right 2014. Ordnance Survey 100030488

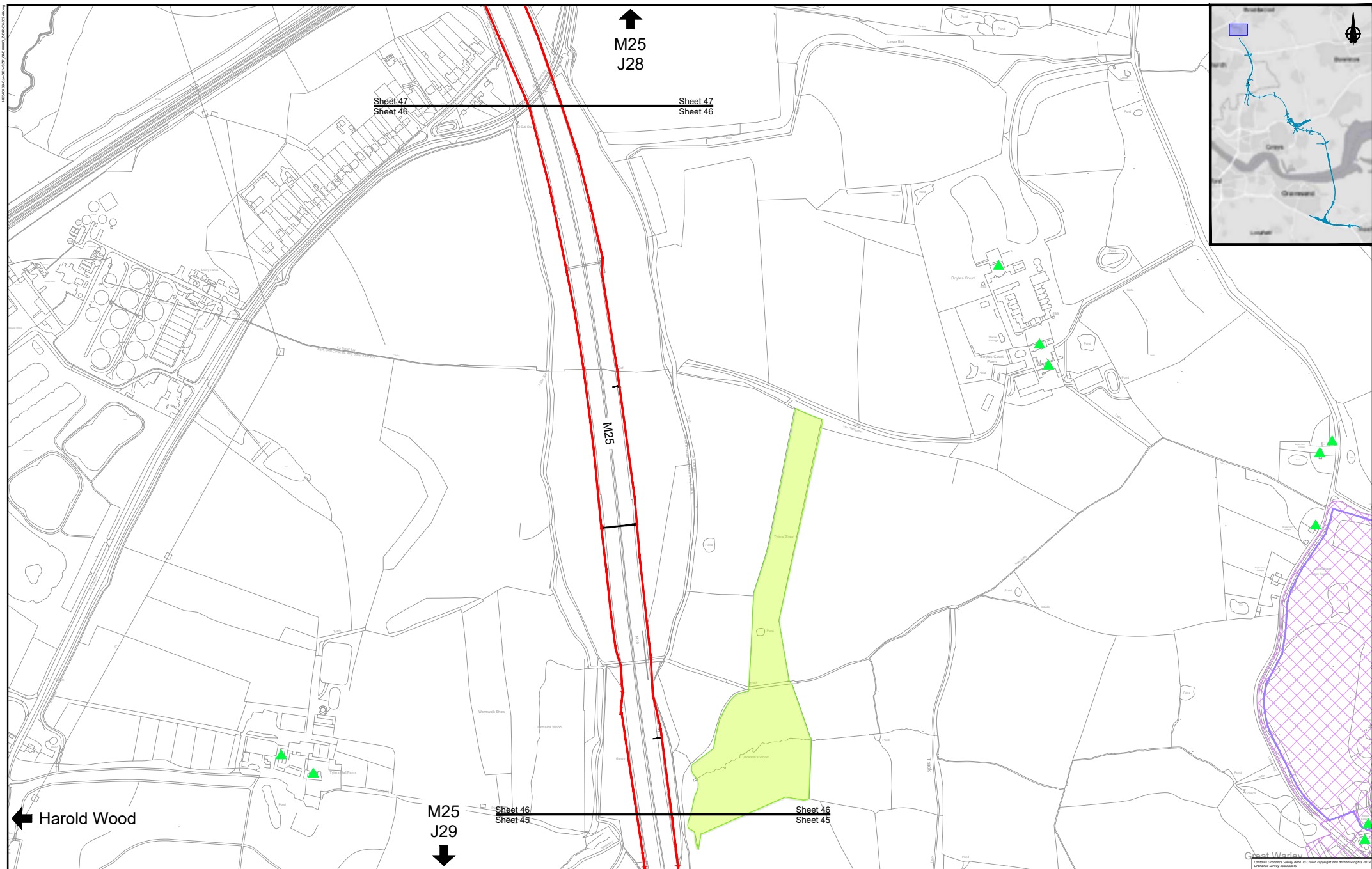

↑
M25
J28

Sheet 47
Sheet 46

Sheet 47
Sheet 46

M25

← Harold Wood
M25
J29
↓

Sheet 46
Sheet 45

Sheet 46
Sheet 45

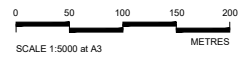
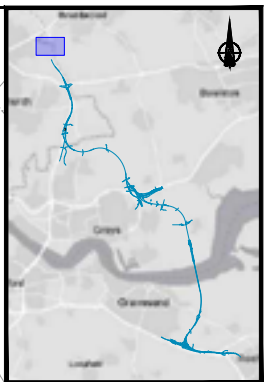

Client

PROPOSALS FOR CONSULTATION

Project LOWER THAMES CROSSING
COMMUNITY IMPACTS CONSULTATION

Drawing title

GENERAL ARRANGEMENT PLAN

SHEET 46

16/00002/CA/02/01/2017/2017/00002_2/00002_02/00002_02.dwg

Great Warley
Contains Ordnance Survey data. © Crown copyright and database right 2015.
Ordnance Survey 100034048

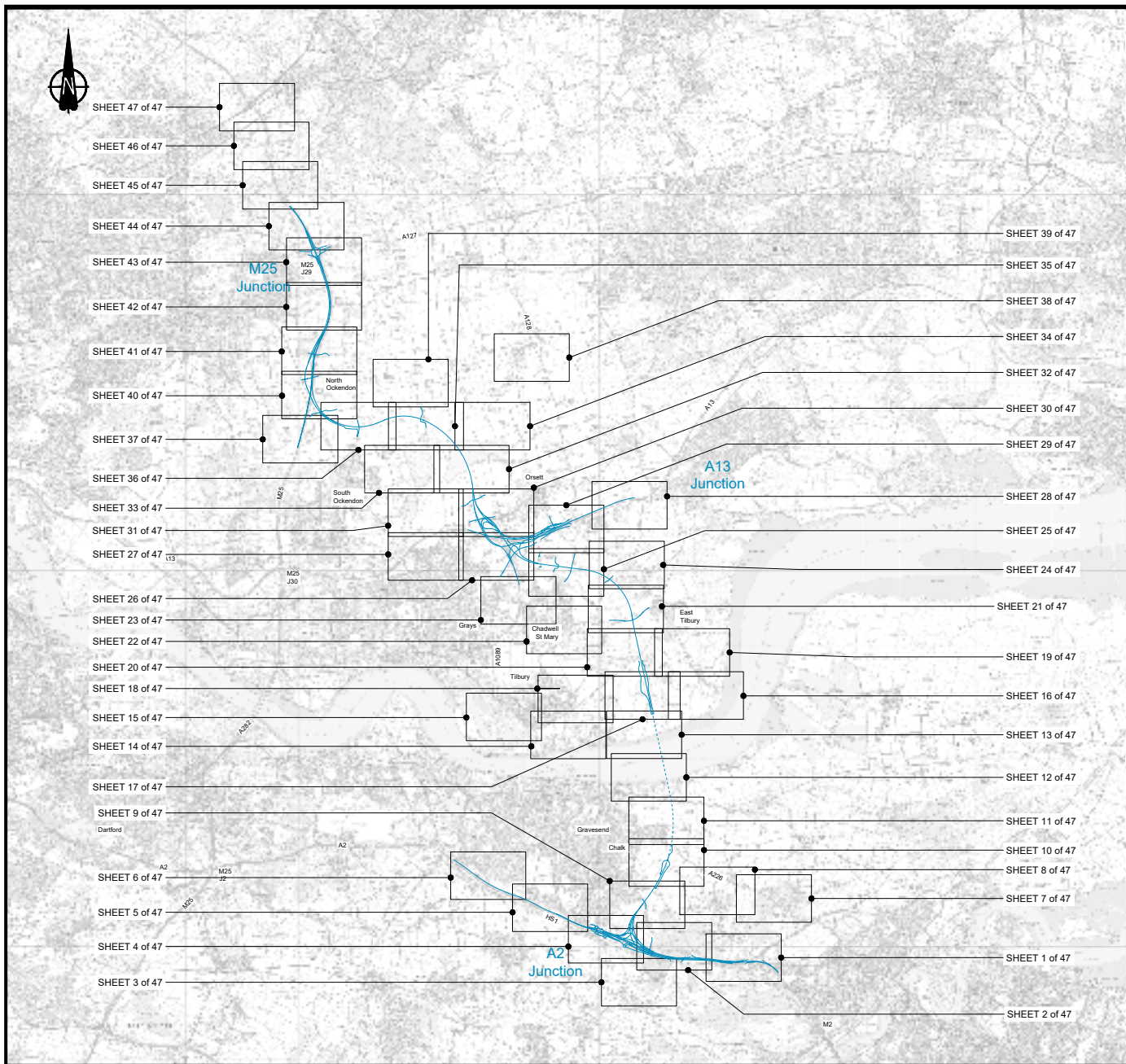

ENGINEERING AND CONSTRUCTION		EXISTING ENVIRONMENTAL FEATURES	
	New Carriageway		Grade I listed building
	Railway line		Grade II listed building
	Overbridge		Grade II* listed building
	Underpass		Area of Outstanding Natural Beauty (AONB)
	Culvert		Site of Special Scientific Interest (SSSI)
	Traffic sign		Ancient Woodland
	Gantry		Conservation Area
	Lighting		Scheduled monument
	Pond		Community Forest
	Footpath, Cycleway or Bridleway route		Watercourse
	Tunnel	PROPOSED ENVIRONMENTAL MITIGATION	
	Earthworks - Cutting		Open space provision, replacement open space and replacement common land
	Earthworks - Embankment		Proposed woodland planting
	Earthworks - Flood protection bund/false cutting		Proposed woodland planting
	Verge		Proposed grassland planting
	Retaining wall		Potential receptor site for ancient woodland compensation
	Maintenance access		Potential receptor site for translocation of protected species
	Ground protection tunnel		Ecology protection measures
	Green Roof for Tunnel Buildings		Flood Compensation Area
UTILITIES			Hedgerow
	Underground multiutility alignment		Watercourse diversion
	Realigned Gas	BOUNDARIES	
	Realigned or modified overhead cable		Order Limits
	Maximum length of OHL to be removed		Registered park or garden
	Diversion ties into existing Gas Compound or Electricity substation		Relocated Travellers site

LEGEND:
 Lower Thames Crossing
 Lower Thames Crossing in tunnel

	Client	Project	LOWER THAMES CROSSING COMMUNITY IMPACTS CONSULTATION
	Drawing title		GENERAL ARRANGEMENT KEY PLAN AND LEGEND
PROPOSALS FOR CONSULTATION			

If you need help accessing this or any other Highways England information, please call **0300 123 5000** and we will help you.

Visit our consultation website



www.highwaysengland.co.uk/ltcconsultation

© Crown copyright 2021.

You may re-use this information (not including logos) free of charge in any format or medium, under the terms of the Open Government Licence. To view this licence:

visit www.nationalarchives.gov.uk/doc/open-government-licence/

write to the **Information Policy Team, The National Archives, Kew, London TW9 4DU**, or email psi@nationalarchives.gsi.gov.uk.

Mapping (where present): © Crown copyright and database rights 2021 OS 100030649. You are permitted to use this data solely to enable you to respond to, or interact with, the organisation that provided you with the data. You are not permitted to copy, sub-licence, distribute or sell any of this data to third parties in any form.

This document is also available on our website at www.highwaysengland.co.uk

For an accessible version of this publication please call **0300 123 5000** and we will help you.

If you have any enquiries about this publication email info@highwaysengland.co.uk or call **0300 123 5000***. Please quote the Highways England publications code **PR73/21**

Highways England creative job number BED21 0052

*Calls to 03 numbers cost no more than a national rate call to an 01 or 02 number and must count towards any inclusive minutes in the same way as 01 and 02 calls.

These rules apply to calls from any type of line including mobile, BT, other fixed line or payphone. Calls may be recorded or monitored.

Printed on paper from well-managed forests and other controlled sources when issued directly by Highways England.

Registered office Bridge House, 1 Walnut Tree Close, Guildford GU1 4LZ

Highways England Company Limited registered in England and Wales number 09346363

Lower Thames Crossing
Map Book 2: Land Use Plans

Lower Thames Crossing map books

The three map books for the community impacts consultation contain plans of our proposals, under the following headings:

- Map book 1: General Arrangements (layout plans)
- Map book 2: Land Use Plans
- Map book 3: Engineering Plans

The orientation of Map Books 1 and 2 has been updated to enable all drawings to have a north up orientation.

These plans also show the changes we have made since our design refinement consultation last year and are published for the purposes of this consultation. Following this consultation, we will consider the feedback received and use that to inform our Development Consent Order (DCO) application, which we plan to submit to the Planning Inspectorate later this year.

The plans run from the A2 in the south to the M25 in the north. Identically numbered sheets in the Map Books 1 and 2 show the same area. For example sheet 3 shows the A2/LTC junction in Map Books 1 and 2.

Map Book 1: General Arrangements

The General Arrangements show the proposed layout of the project, including:

- Permanent works; new roads, earthworks and roadside features
- Construction compounds
- Environment mitigation; landscaping and tree planting
- Utilities diversions
- Order Limits (previously known as the development boundary)
- Open space and replacement land

NB: The key plans show the relative location of each drawing sheet within the map book and the area they cover. On sheets where there is no information on the key plans, this represents drawings where works are being carried out away from the main route alignment.

Map Book 2: Land Use Plans

The land use plans show the areas of land we are seeking powers to compulsorily acquire or to acquire rights on, under or over. They also show the land we require temporary powers to use, to construct and operate the project. Areas we may need to purchase interests or rights over include the land required for the permanent works, temporary works, compensation land and replacement land.

Permanent works

Compulsory purchase of land or compulsory acquisition of rights will be required for the route of the road, to re-connect local roads and for associated structures like drainage ponds and the tunnel control building. In some land parcels, only the acquisition of subsoil will be required. For example, the construction of the tunnel beneath the River Thames.

Temporary works

Temporary use of land is needed for the project's construction works and to provide sufficient space to do so safely. The land use plans show land that may be required temporarily for the main construction compounds at the tunnel entrances north and south of the River Thames, and at various locations along the route. We will also require permanent and temporary rights over land to divert utilities such as gas pipelines, electricity cables and water pipes.

Compensation land

Compensation land may include environmental protection measures such as habitat creation and flood compensation. This land may also need to be permanently acquired or be subject to permanent rights.

Replacement land

Land is also included in respect of the replacement of special category land such as open space, or common land which is being compulsorily acquired or in respect of which permanent rights are sought.

Map Book 3: Engineering Plans

This book contains engineering drawings in the following order:

- The plan and profile drawings which detail the vertical and horizontal road alignment
- The junction arrangements showing the proposed layout
- The cross sections throughout the route showing the lanes and earthworks

The plan and profile drawings show the highway details of the route in plan and profile (level above or below existing ground). The drawings are split into two views with the plan on the top and profile underneath.

The profile gives the road level in relation to existing ground at a given chainage*. An exaggerated scale is used in the profile to help show the differences in levels and gradients of the design. The profile also shows where existing roads and public rights of way cross over or under the route.

All levels are given in relation to the Above Ordnance Datum level** the profile reference level might be different on each drawing.

* Chainage measures the distance along the route in metres.

** Above Ordnance Datum level (AOD) is a measurement above mean sea level taken from a reference point at Newlyn in Cornwall.

Large maps

Large maps that cover a greater area have also been produced, which detail the following:

- Environmental constraints – 1 sheet
- Land use – 6 sheets
- Operation (General Arrangements – 6 sheets larger coverage)
- Construction (Compounds and Access - 6 sheets)
- General Arrangement (full route) – 1 sheet
- Aerial view of the proposed LTC route – 1 sheet

Main works access routes shown on these maps represent a snapshot in time. They will evolve in line with the surrounding works.

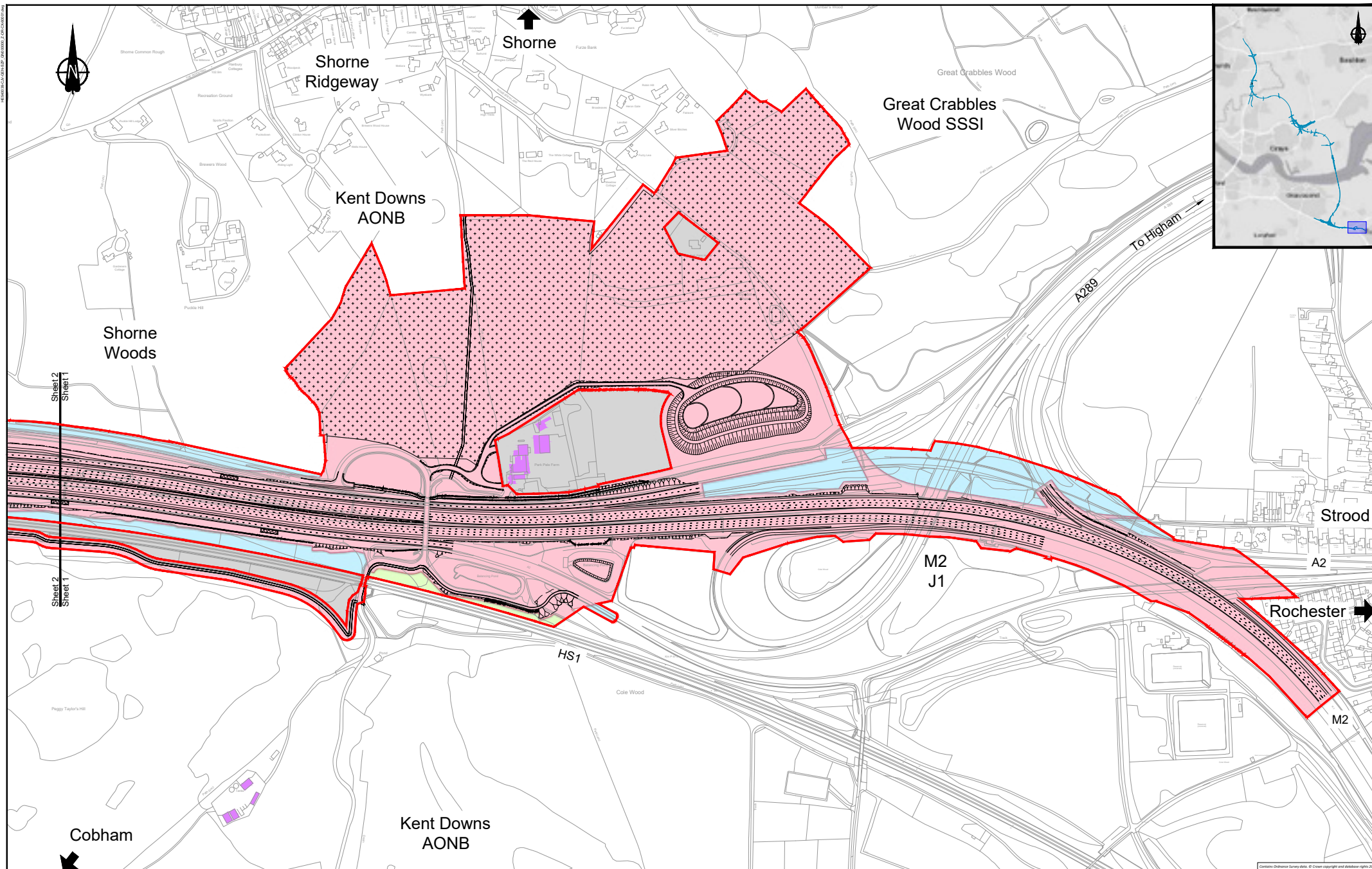

LEGEND:

Flood compensation area	Permanent Acquisition of Subsoil and Rights
Order limits	Permanent Acquisition of Land
Environmental mitigation	Temporary Possession of Land Only
Building requiring demolition	Temporary Possession of Land and Permanent Acquisition of Rights
Building access affected/building partially affected	Permanent Acquisition of Subsoil and Rights and Temporary Possession of Land at Surface
	Land not included within the Order limits

NOTES:

1. Refer to the General Arrangement map book for open space provision, replacement open space and replacement common land.



Client

PROPOSALS FOR CONSULTATION

Project **LOWER THAMES CROSSING**
COMMUNITY IMPACTS CONSULTATION

Drawing title **LAND USE PLAN**
SHEET 1

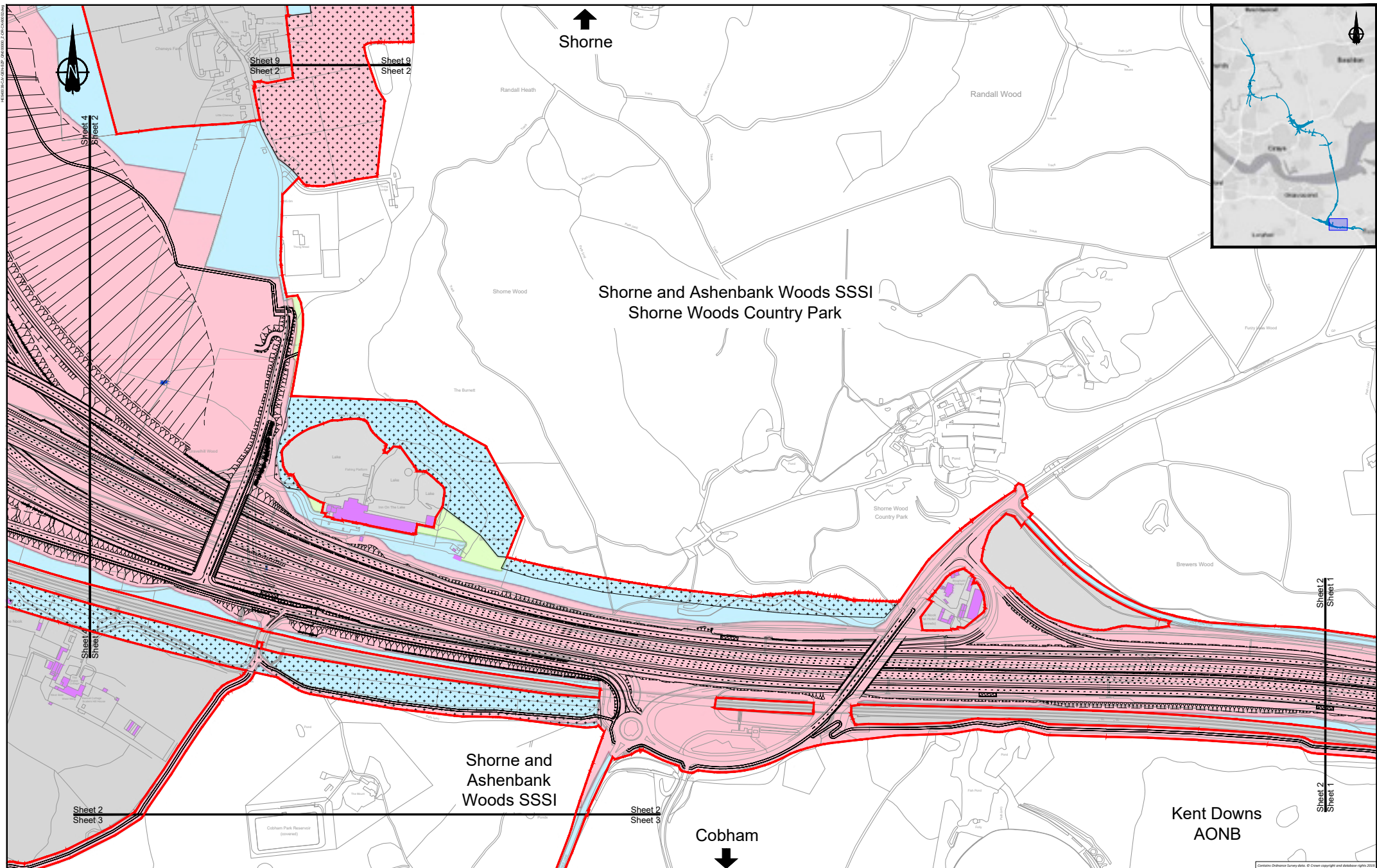

LEGEND:

Flood compensation area	Permanent Acquisition of Subsoil and Rights
Order limits	Permanent Acquisition of Land
Environmental mitigation	Temporary Possession of Land Only
Building requiring demolition	Temporary Possession of Land and Permanent Acquisition of Rights
Building access affected/building partially affected	Permanent Acquisition of Subsoil and Rights and Temporary Possession of Land at Surface
	Land not included within the Order limits

NOTES:

1. Refer to the General Arrangement map book for open space provision, replacement open space and replacement common land.

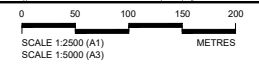

Client

PROPOSALS FOR CONSULTATION

Project **LOWER THAMES CROSSING**
COMMUNITY IMPACTS CONSULTATION

Drawing title **LAND USE PLAN**
SHEET 2

Common Ordnance Survey data. © Crown copyright and database rights 2014. Ordnance Survey 100034949

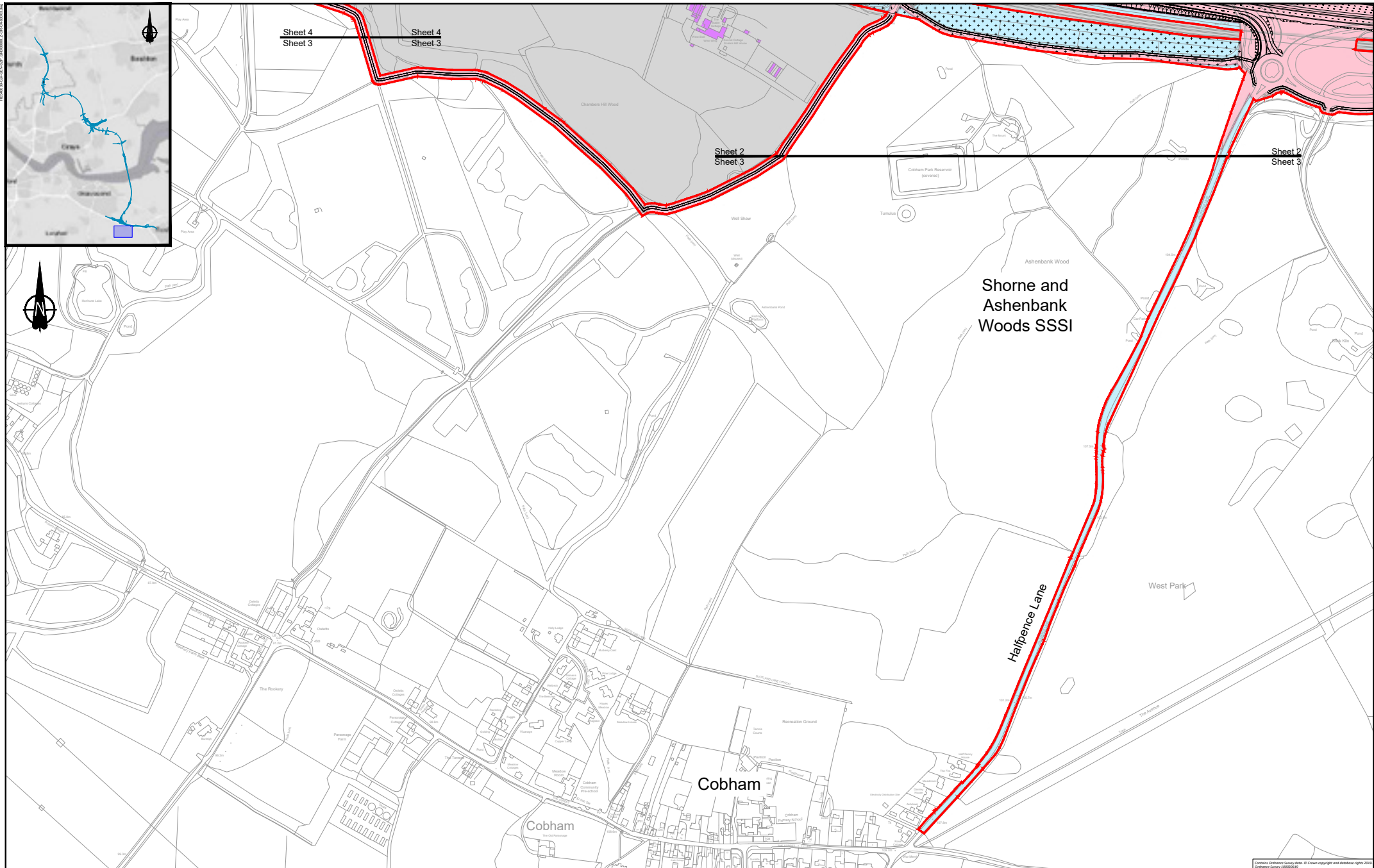

Sheet 4
Sheet 3

Sheet 4
Sheet 3

Sheet 2
Sheet 3

Sheet 2
Sheet 3

Shorne and
Ashenbank
Woods SSSI

Cobham

Cobham

Halfpence Lane

LEGEND:	
	Flood compensation area
	Order limits
	Environmental mitigation
	Building requiring demolition
	Building access affected/partially affected
	Permanent Acquisition of Subsoil and Rights
	Permanent Acquisition of Land
	Temporary Possession of Land Only
	Temporary Possession of Land and Permanent Acquisition of Rights
	Permanent Acquisition of Subsoil and Rights and Temporary Possession of Land at Surface
	Land not included within the Order limits

NOTES:
1. Refer to the General Arrangement map book for open space provision, replacement open space and replacement common land.

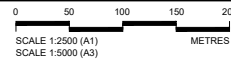

Client

PROPOSALS FOR CONSULTATION

Project **LOWER THAMES CROSSING COMMUNITY IMPACTS CONSULTATION**

Drawing title **LAND USE PLAN SHEET 3**

Common Ordnance Survey data. © Crown copyright and database rights 2014. Ordnance Survey 100034919

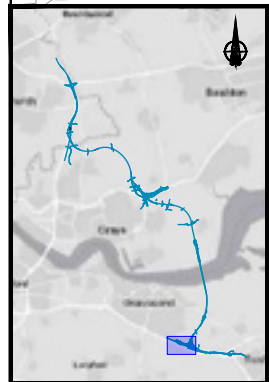
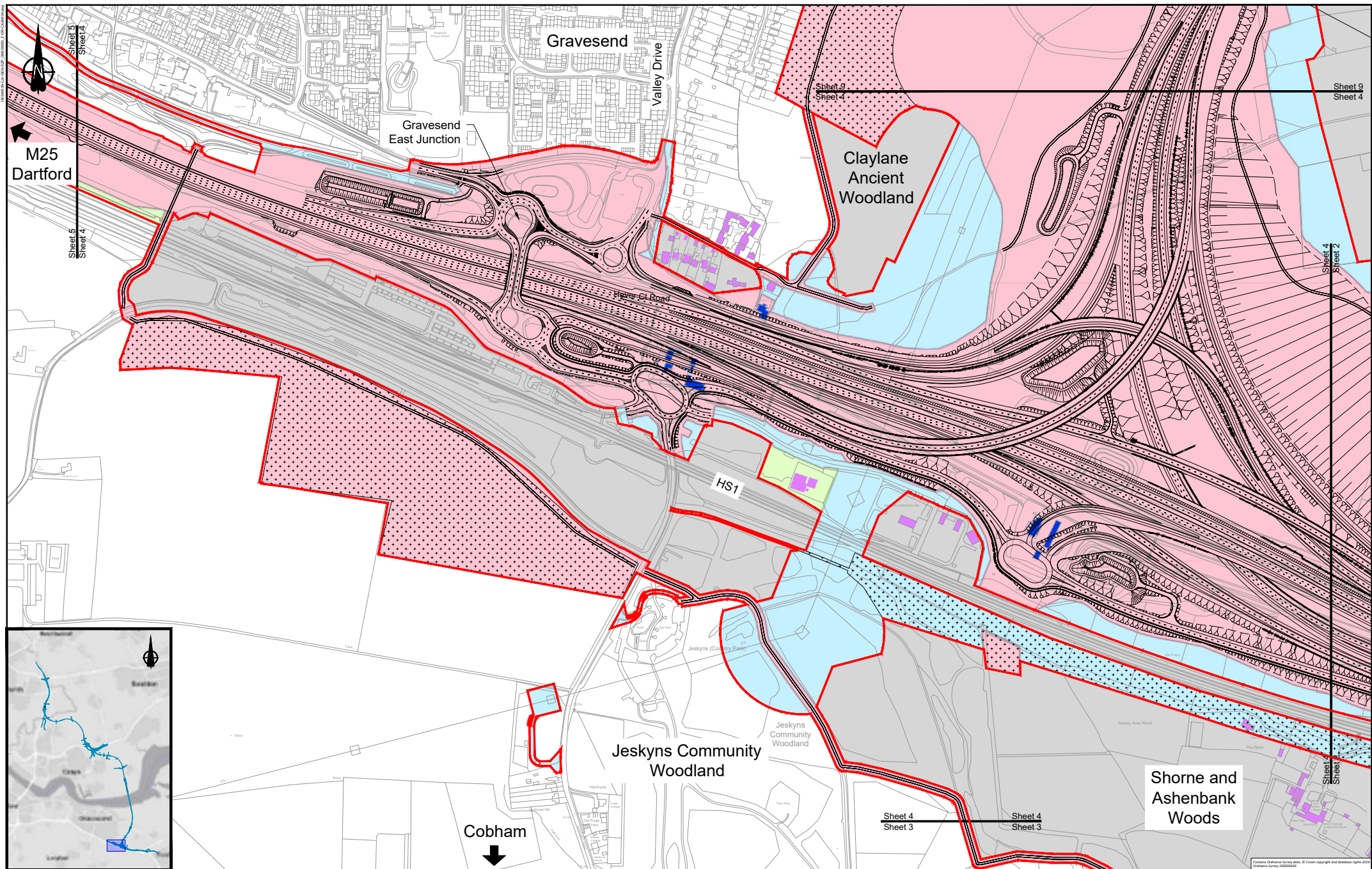

LEGEND:	
	Flood compensation area
	Order limits
	Environmental mitigation
	Building requiring demolition
	Building access affected/building partially affected
	Permanent Acquisition of Subsoil and Rights
	Permanent Acquisition of Land
	Temporary Possession of Land Only
	Temporary Possession of Land and Permanent Acquisition of Rights
	Permanent Acquisition of Subsoil and Rights and Temporary Possession of Land at Surface
	Land not included within the Order limits

NOTES:
 1. Refer to the General Arrangement map book for open space provision, replacement open space and replacement common land.



Client

PROPOSALS FOR CONSULTATION

Project **LOWER THAMES CROSSING**
COMMUNITY IMPACTS CONSULTATION

Drawing title **LAND USE PLAN**
SHEET 4

Common Ordnance Survey data. © Crown copyright and database rights 2014. Ordnance Survey 100034949

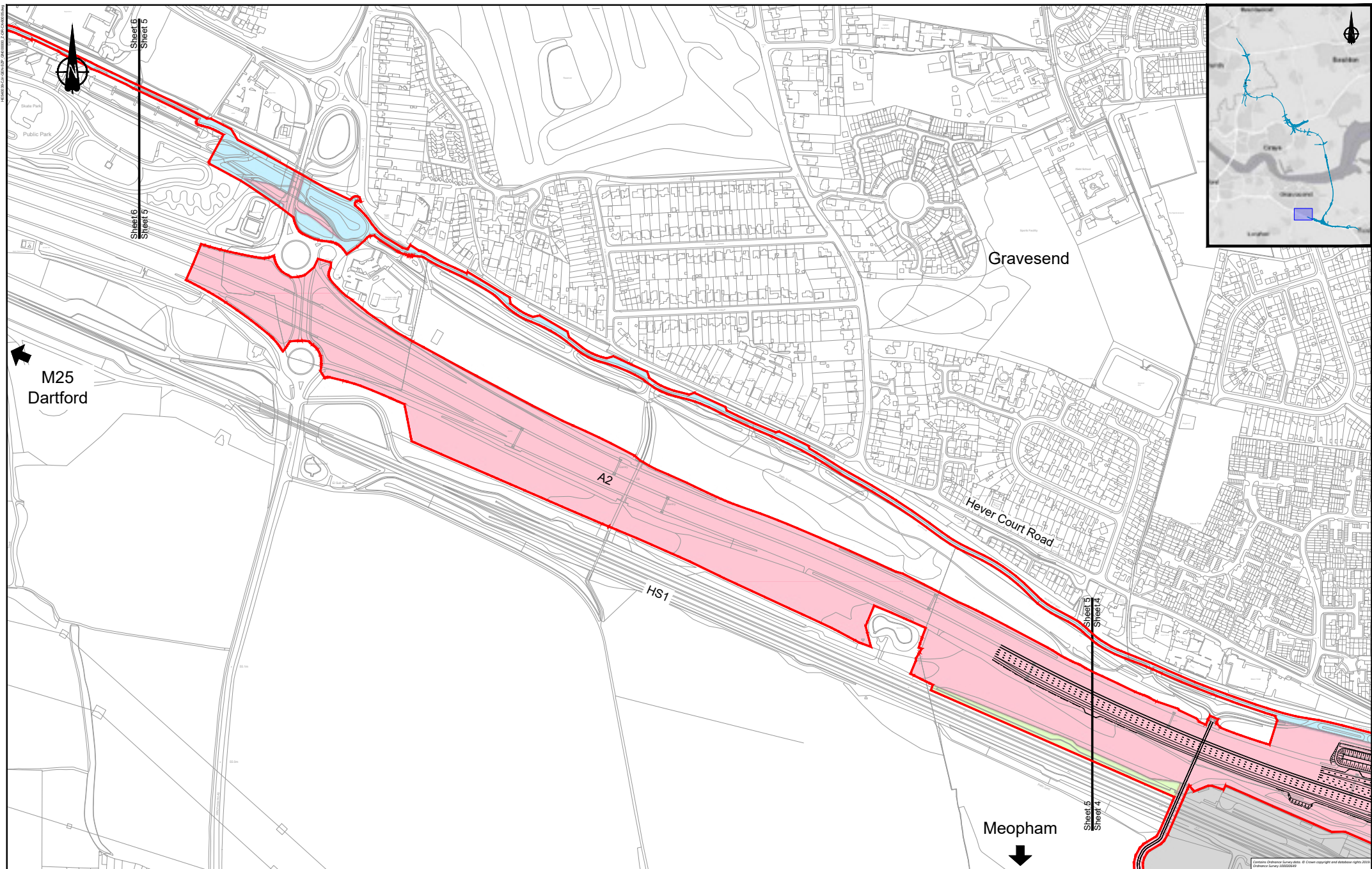

LEGEND:

Flood compensation area	Permanent Acquisition of Subsoil and Rights
Order limits	Permanent Acquisition of Land
Environmental mitigation	Temporary Possession of Land Only
Building requiring demolition	Temporary Possession of Land and Permanent Acquisition of Rights
Building access affected/building partially affected	Permanent Acquisition of Subsoil and Rights and Temporary Possession of Land at Surface
	Land not included within the Order limits

NOTES:
 1. Refer to the General Arrangement map book for open space provision, replacement open space and replacement common land.

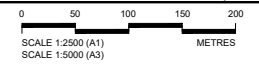

Client

PROPOSALS FOR CONSULTATION

Project **LOWER THAMES CROSSING**
COMMUNITY IMPACTS CONSULTATION

Drawing title

LAND USE PLAN
SHEET 5

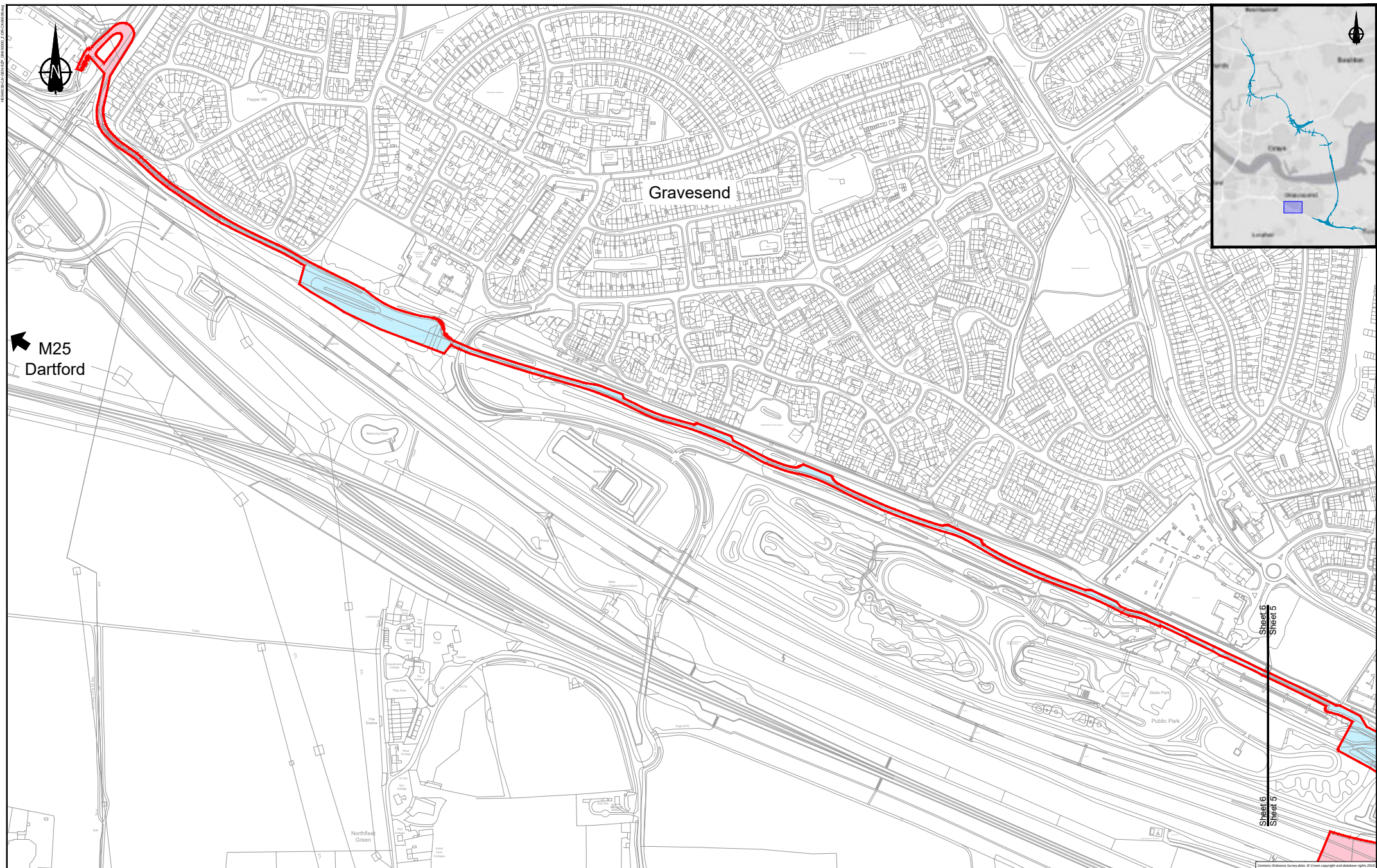

LEGEND:

Flood compensation area	Permanent Acquisition of Subsoil and Rights
Order limits	Permanent Acquisition of Land
Environmental mitigation	Temporary Possession of Land Only
Building requiring demolition	Temporary Possession of Land and Permanent Acquisition of Rights
Building access affected/building partially affected	Permanent Acquisition of Subsoil and Rights and Temporary Possession of Land at Surface
	Land not included within the Order limits

NOTES:

1. Refer to the General Arrangement map book for open space provision, replacement open space and replacement common land.

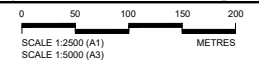

Client **A2**

PROPOSALS FOR CONSULTATION

Project **LOWER THAMES CROSSING COMMUNITY IMPACTS CONSULTATION**

Drawing title **LAND USE PLAN SHEET 6**

Sheet 6
Sheet 5

Common Ordnance Survey data. © Crown copyright and database rights 2015. Ordnance Survey 100034649

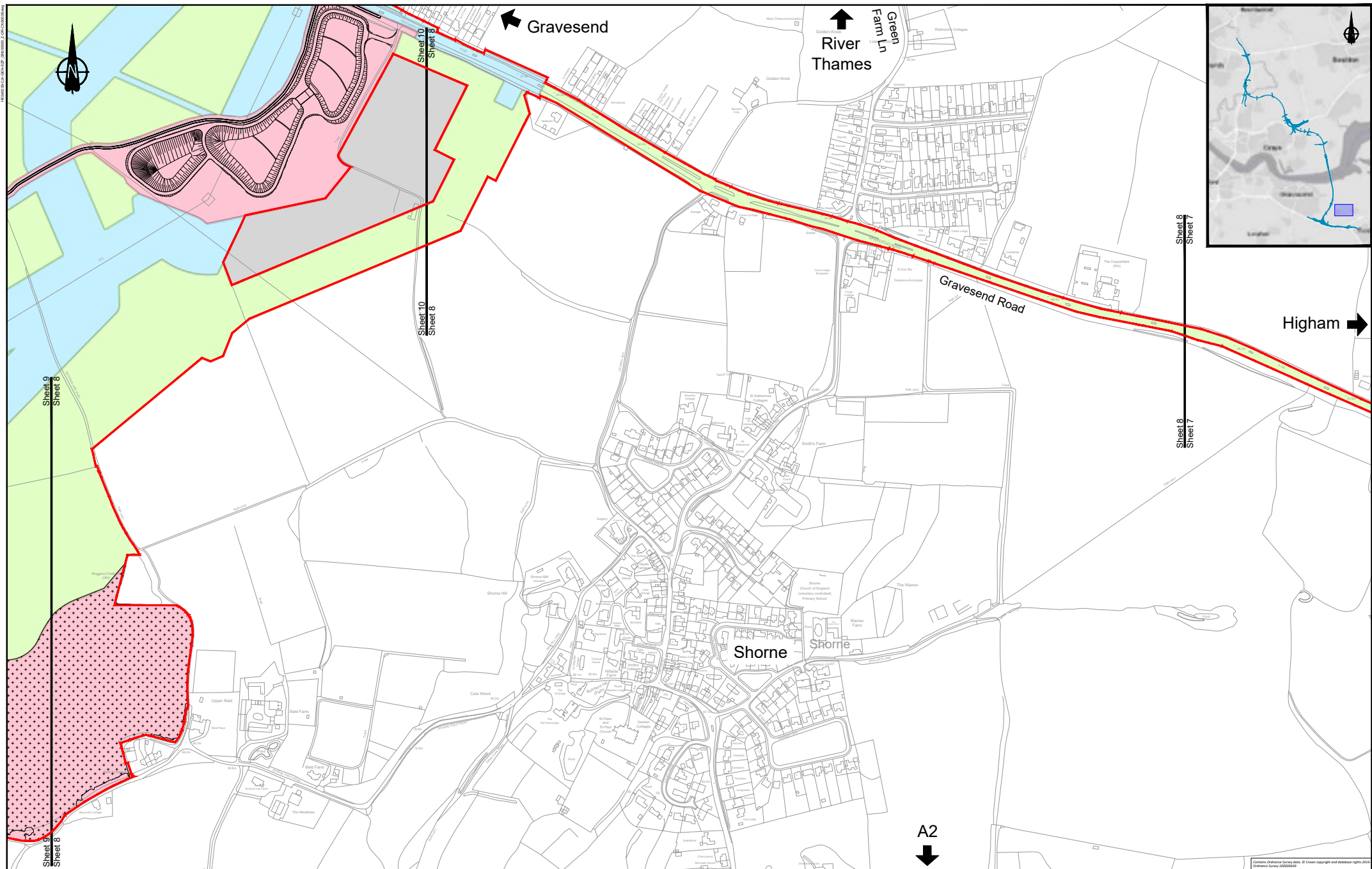

LEGEND:

Flood compensation area	Permanent Acquisition of Subsoil and Rights
Order limits	Permanent Acquisition of Land
Environmental mitigation	Temporary Possession of Land Only
Building requiring demolition	Temporary Possession of Land and Permanent Acquisition of Rights
Building access affected/building partially affected	Permanent Acquisition of Subsoil and Rights and Temporary Possession of Land at Surface
	Land not included within the Order limits

NOTES:
 1. Refer to the General Arrangement map book for open space provision, replacement open space and replacement common land.

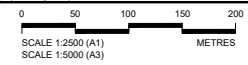

A2

PROPOSALS FOR CONSULTATION

Project **LOWER THAMES CROSSING**
COMMUNITY IMPACTS CONSULTATION

Drawing title **LAND USE PLAN**
SHEET 8

HEM010/CA/ENR/20/0000_2/00/00000000

Contains Ordnance Survey data. © Crown copyright and database rights 2020. Ordnance Survey 100034949

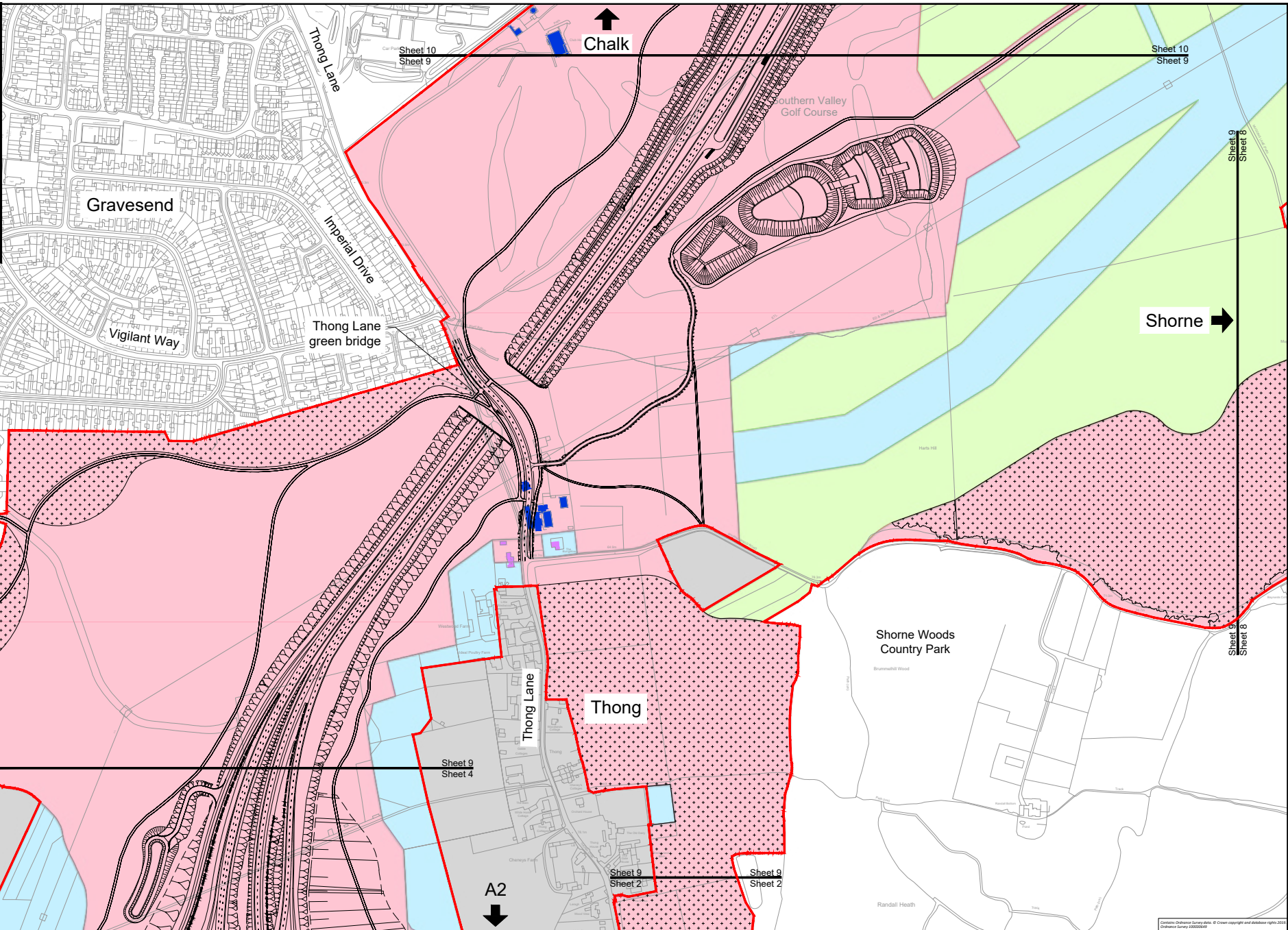
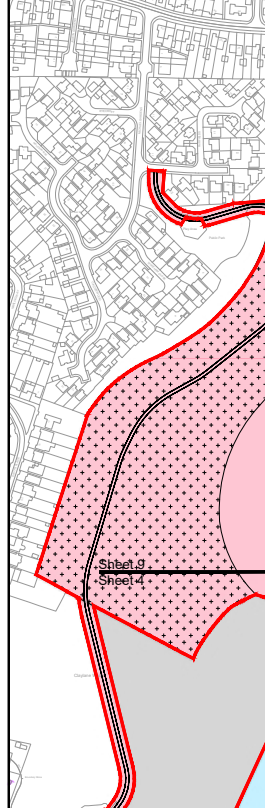
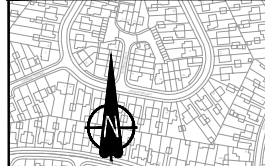

LEGEND:

Flood compensation area	Permanent Acquisition of Subsoil and Rights
Order limits	Permanent Acquisition of Land
Environmental mitigation	Temporary Possession of Land Only
Building requiring demolition	Temporary Possession of Land and Permanent Acquisition of Rights
Building access affected/building partially affected	Permanent Acquisition of Subsoil and Rights and Temporary Possession of Land at Surface
	Land not included within the Order limits

NOTES:
 1. Refer to the General Arrangement map book for open space provision, replacement open space and replacement common land.

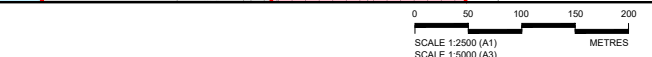

Client

PROPOSALS FOR CONSULTATION

Project **LOWER THAMES CROSSING**
COMMUNITY IMPACTS CONSULTATION

Drawing title **LAND USE PLAN**
SHEET 9

Common Ordnance Survey data. © Crown copyright and database rights 2014. Ordnance Survey 100034949

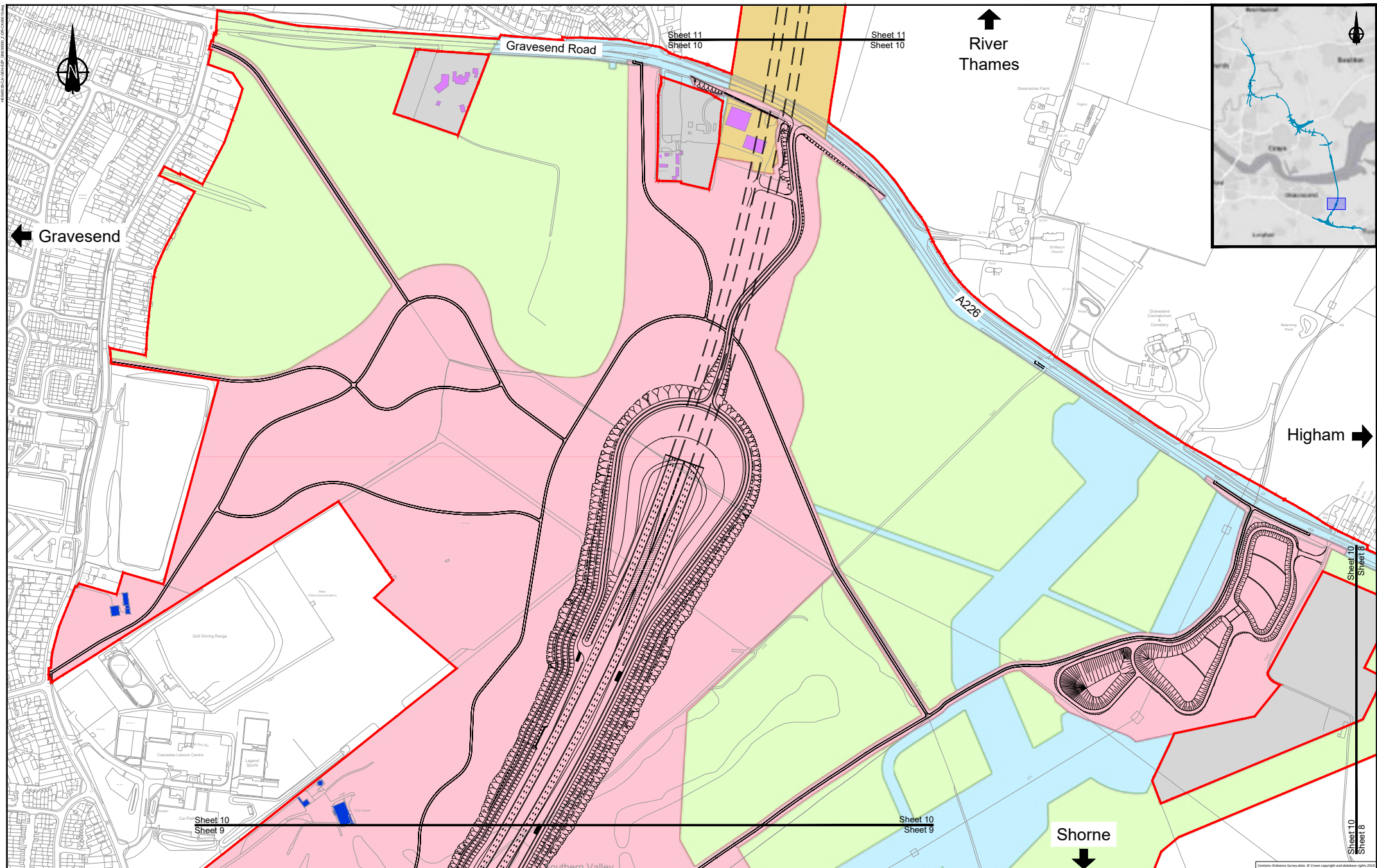

LEGEND:	
	Flood compensation area
	Order limits
	Environmental mitigation
	Building requiring demolition
	Building access affected/building partially affected
	Permanent Acquisition of Subsoil and Rights
	Permanent Acquisition of Land
	Temporary Possession of Land Only
	Temporary Possession of Land and Permanent Acquisition of Rights
	Permanent Acquisition of Subsoil and Rights and Temporary Possession of Land at Surface
	Land not included within the Order limits

NOTES:
 1. Refer to the General Arrangement map book for open space provision, replacement open space and replacement common land.



Client

PROPOSALS FOR CONSULTATION

Project **LOWER THAMES CROSSING**
COMMUNITY IMPACTS CONSULTATION

Drawing title **LAND USE PLAN**
SHEET 10

Contains Ordnance Survey data. © Crown copyright and database rights 2014. Ordnance Survey 100019494

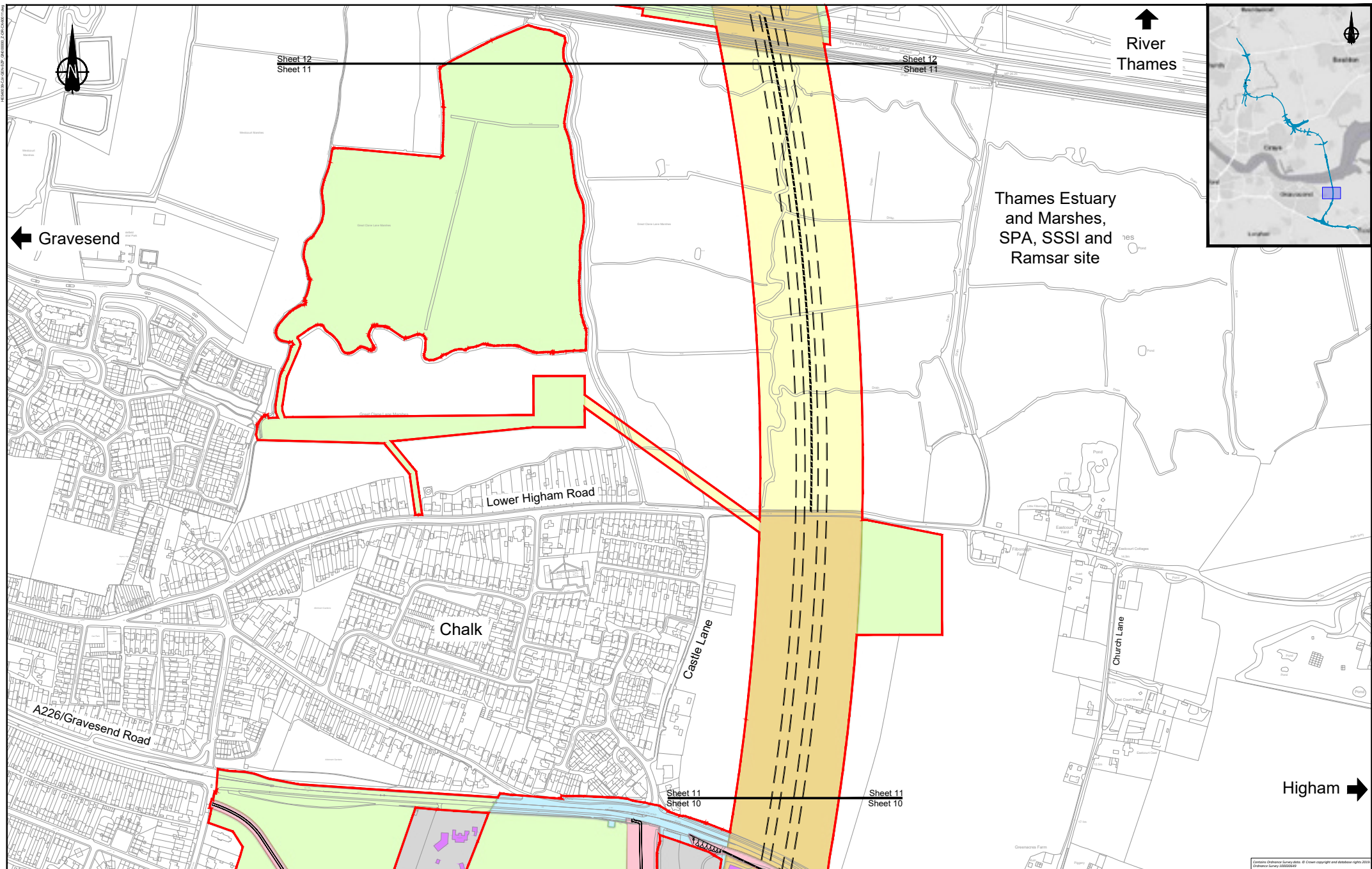

LEGEND:	
	Flood compensation area
	Order limits
	Environmental mitigation
	Building requiring demolition
	Building access affected/partially affected
	Permanent Acquisition of Subsoil and Rights
	Permanent Acquisition of Land
	Temporary Possession of Land Only
	Temporary Possession of Land and Permanent Acquisition of Rights
	Permanent Acquisition of Subsoil and Rights and Temporary Possession of Land at Surface
	Land not included within the Order limits

NOTES:
 1. Refer to the General Arrangement map book for open space provision, replacement open space and replacement common land.

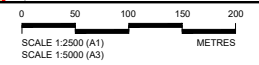

Client

PROPOSALS FOR CONSULTATION

Project **LOWER THAMES CROSSING**
COMMUNITY IMPACTS CONSULTATION

Drawing title **LAND USE PLAN**
SHEET 11

HEWLETT/CALDWELL/2016/0002_2016/0001/01

Common Database Survey data. © Crown copyright and database rights 2015. Ordnance Survey 100034949

HEM000134/ENR/2019/0000_2.00/CON/012/000



Sheet 13
Sheet 12

Sheet 13
Sheet 12



River Thames

Tunnel

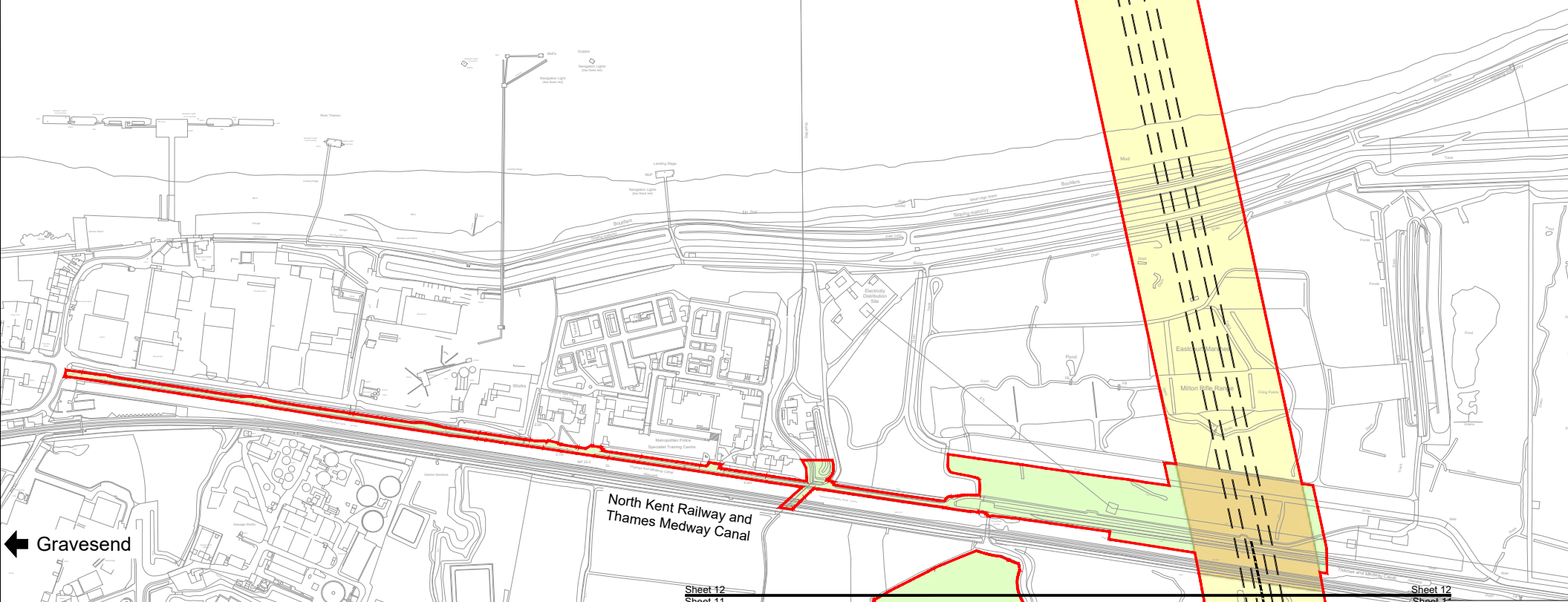

← Gravesend

North Kent Railway and Thames Medway Canal

Sheet 12
Sheet 11

Sheet 12
Sheet 11

LEGEND:	
	Flood compensation area
	Order limits
	Environmental mitigation
	Building requiring demolition
	Building access affected/building partially affected
	Permanent Acquisition of Subsoil and Rights
	Permanent Acquisition of Land
	Temporary Possession of Land Only
	Temporary Possession of Land and Permanent Acquisition of Rights
	Permanent Acquisition of Subsoil and Rights and Temporary Possession of Land at Surface
	Land not included within the Order limits

NOTES:
1. Refer to the General Arrangement map book for open space provision, replacement open space and replacement common land.



Client

PROPOSALS FOR CONSULTATION

Project **LOWER THAMES CROSSING COMMUNITY IMPACTS CONSULTATION**

Drawing title **LAND USE PLAN SHEET 12**

Common Ordnance Survey data. © Crown copyright and database rights 2019. Ordnance Survey 100034949

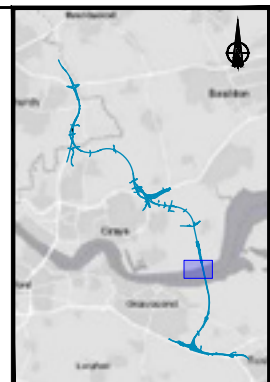
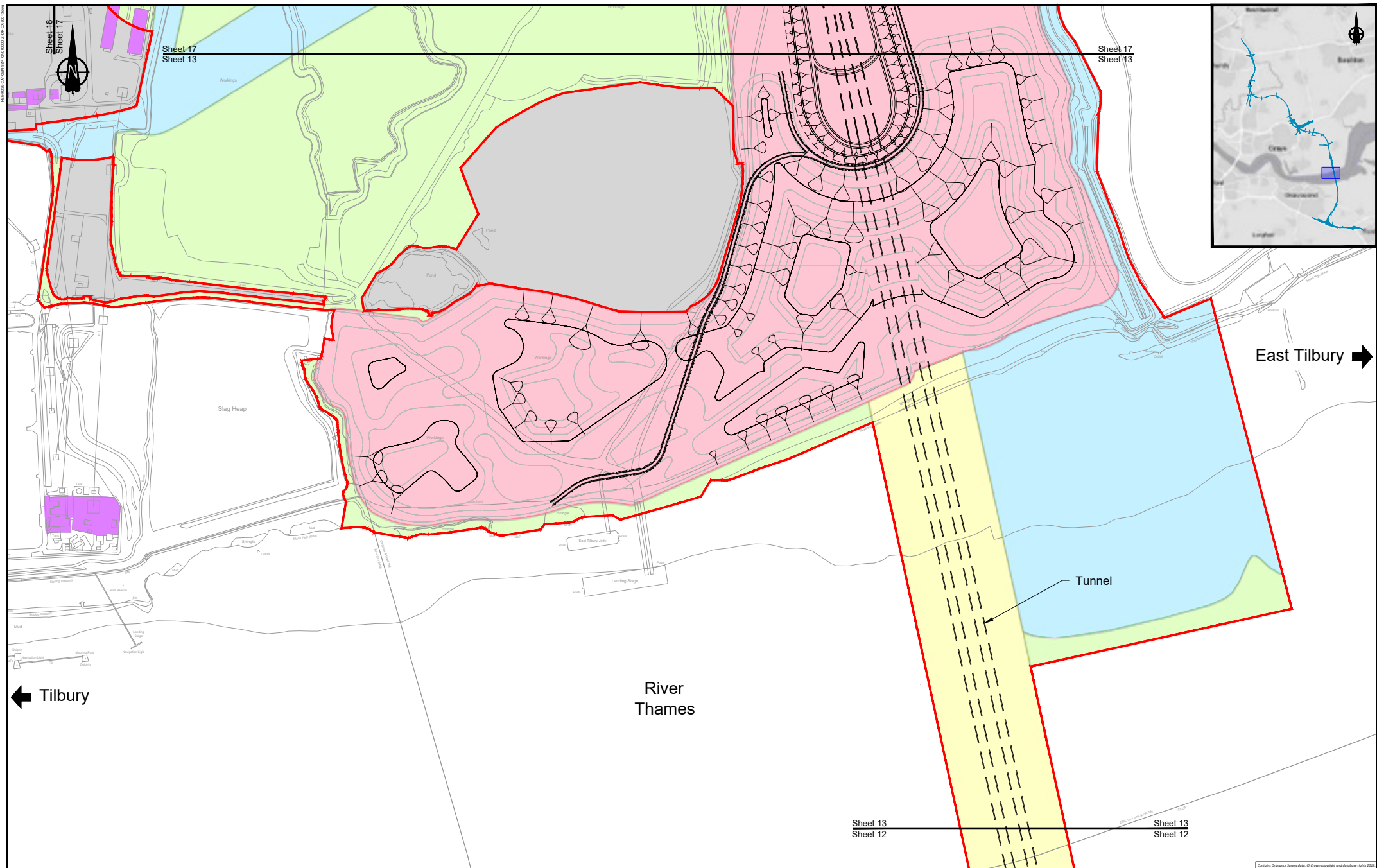

LEGEND:	
	Flood compensation area
	Order limits
	Environmental mitigation
	Building requiring demolition
	Building access affected/building partially affected
	Permanent Acquisition of Subsoil and Rights
	Permanent Acquisition of Land
	Temporary Possession of Land Only
	Temporary Possession of Land and Permanent Acquisition of Rights
	Permanent Acquisition of Subsoil and Rights and Temporary Possession of Land at Surface
	Land not included within the Order limits

NOTES:
 1. Refer to the General Arrangement map book for open space provision, replacement open space and replacement common land.

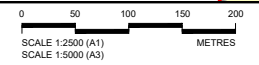

Client

PROPOSALS FOR CONSULTATION

Project **LOWER THAMES CROSSING COMMUNITY IMPACTS CONSULTATION**

Drawing title **LAND USE PLAN SHEET 13**

Contains Ordnance Survey data. © Crown copyright and database rights 2013. Ordnance Survey 100034949

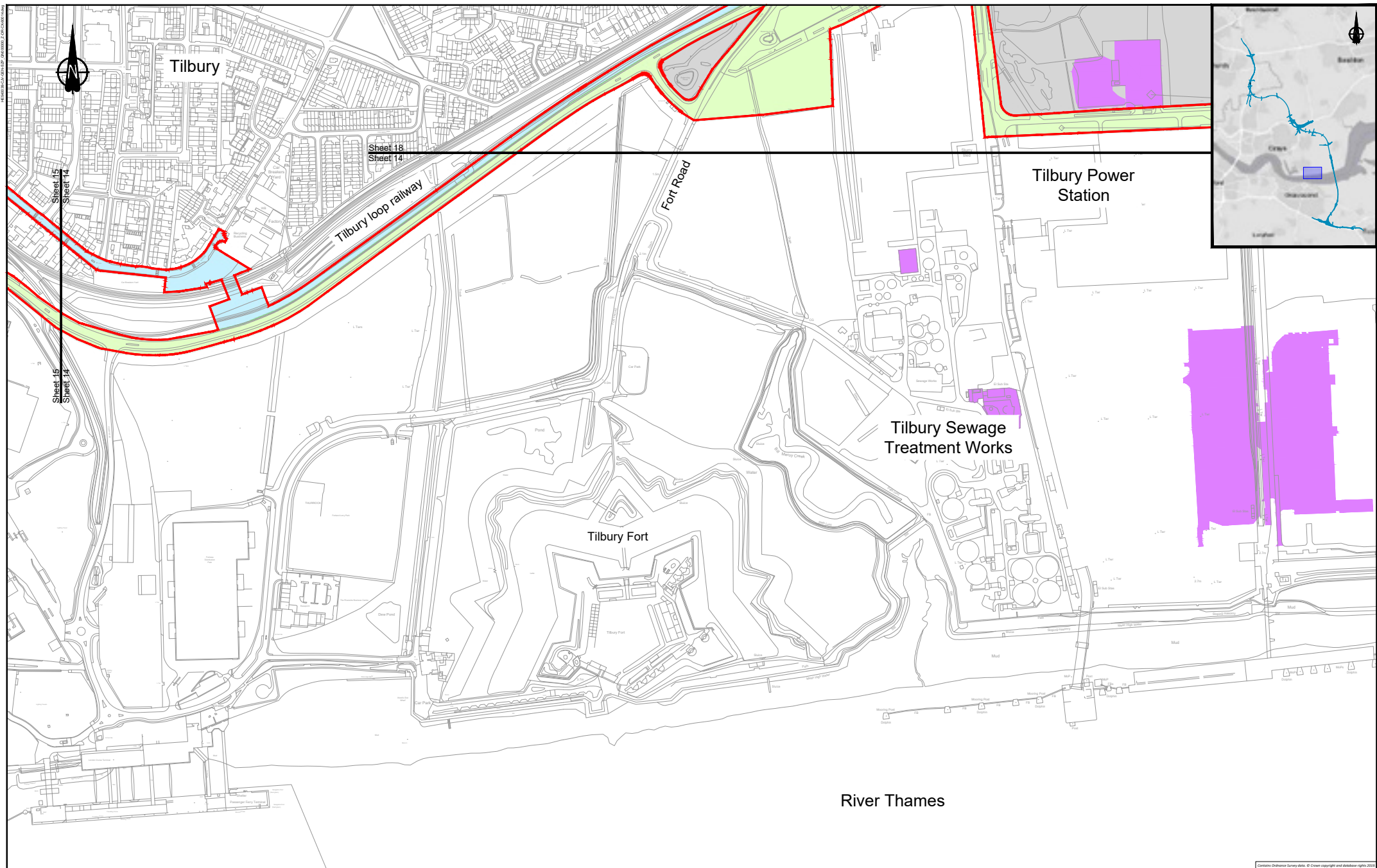

LEGEND:	
	Flood compensation area
	Order limits
	Environmental mitigation
	Building requiring demolition
	Building access affected/partially affected
	Permanent Acquisition of Subsoil and Rights
	Permanent Acquisition of Land
	Temporary Possession of Land Only
	Temporary Possession of Land and Permanent Acquisition of Rights
	Permanent Acquisition of Subsoil and Rights and Temporary Possession of Land at Surface
	Land not included within the Order limits

NOTES:
 1. Refer to the General Arrangement map book for open space provision, replacement open space and replacement common land.

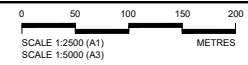

Client

PROPOSALS FOR CONSULTATION

Project **LOWER THAMES CROSSING**
COMMUNITY IMPACTS CONSULTATION

Drawing title **LAND USE PLAN**
SHEET 14

Common Database Survey data. © Crown copyright and database rights 2015. Ordnance Survey 100034945

HEMORRHOIDAL DRAINAGE SURVEILLANCE

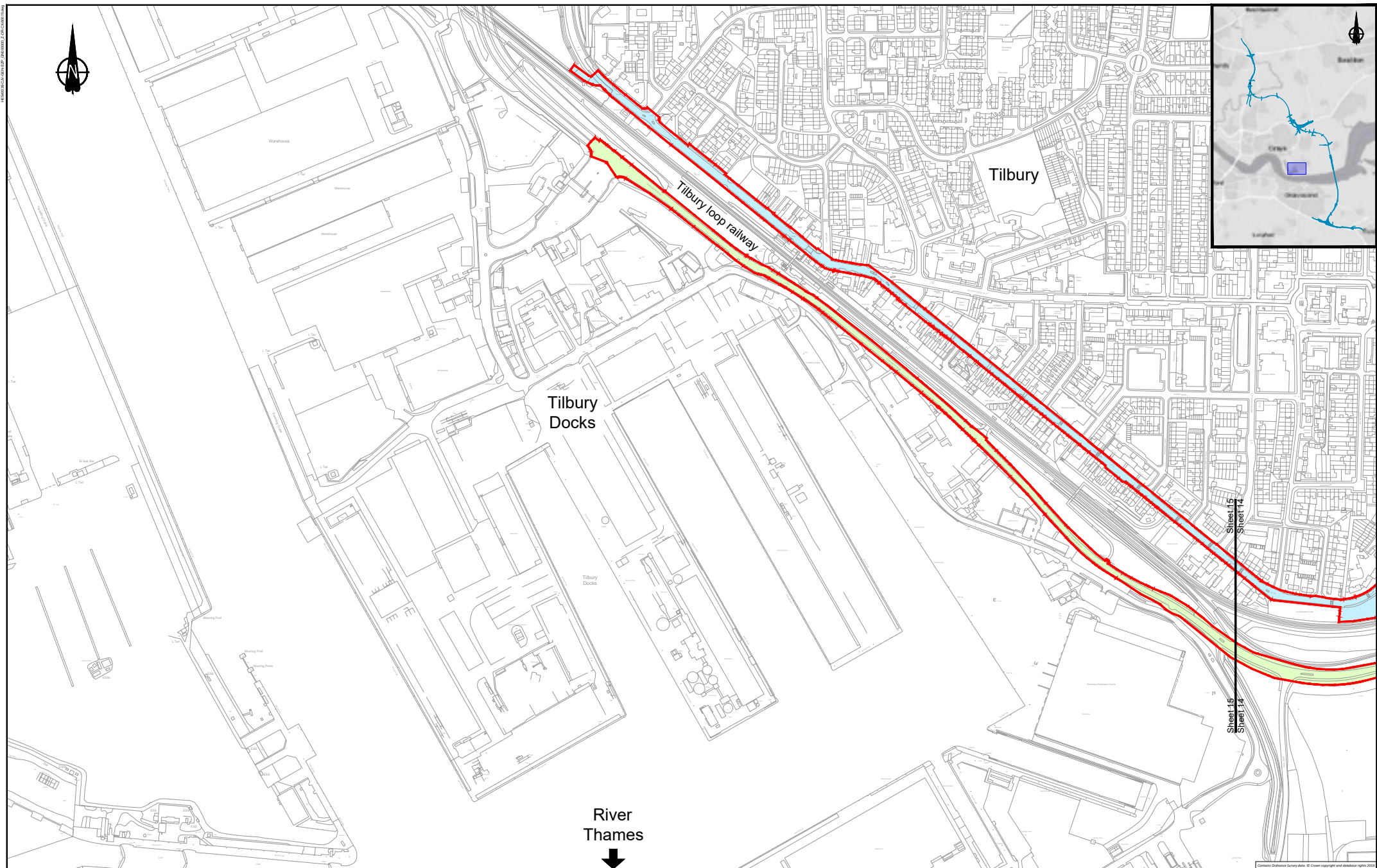

LEGEND:

	Flood compensation area		Permanent Acquisition of Subsoil and Rights
	Order limits		Permanent Acquisition of Land
	Environmental mitigation		Temporary Possession of Land Only
	Building requiring demolition		Temporary Possession of Land and Permanent Acquisition of Rights
	Building access affected/building partially affected		Permanent Acquisition of Subsoil and Rights and Temporary Possession of Land at Surface
			Land not included within the Order limits

NOTES:
 1. Refer to the General Arrangement map book for open space provision, replacement open space and replacement common land.



highways england

PROPOSALS FOR CONSULTATION

Client: **LOWER THAMES CROSSING**
 Project: **COMMUNITY IMPACTS CONSULTATION**
 Drawing title: **LAND USE PLAN**
SHEET 15

Common Ordnance Survey data. © Crown copyright and database rights 2013. Ordnance Survey 100034649

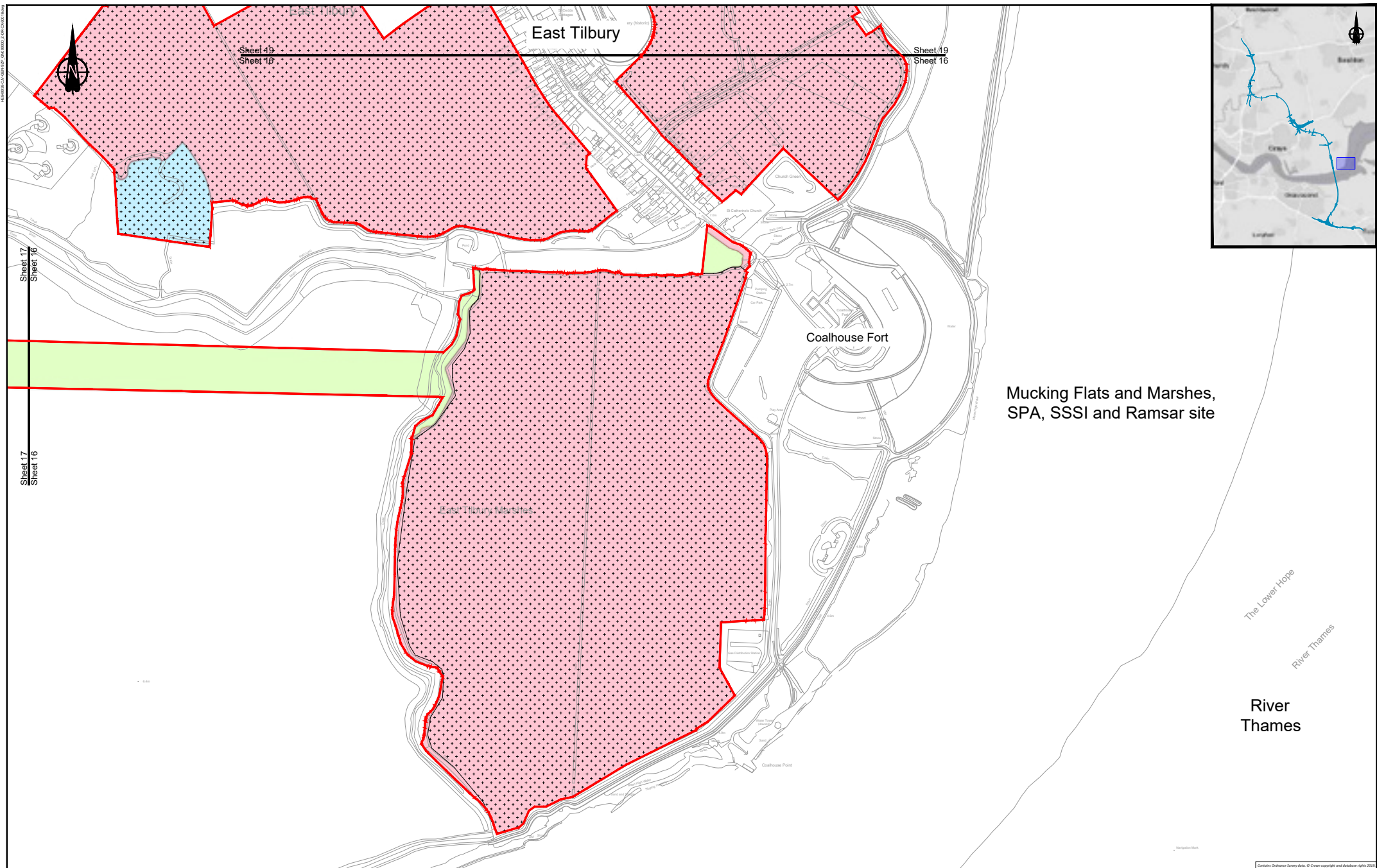

Mucking Flats and Marshes,
SPA, SSSI and Ramsar site

The Lower Hope
River Thames
River Thames

LEGEND:	
	Flood compensation area
	Order limits
	Environmental mitigation
	Building requiring demolition
	Building access affected/building partially affected
	Permanent Acquisition of Subsoil and Rights
	Permanent Acquisition of Land
	Temporary Possession of Land Only
	Temporary Possession of Land and Permanent Acquisition of Rights
	Permanent Acquisition of Subsoil and Rights and Temporary Possession of Land at Surface
	Land not included within the Order limits

NOTES:
1. Refer to the General Arrangement map book for open space provision, replacement open space and replacement common land.

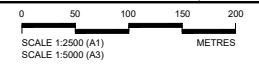

Client

PROPOSALS FOR CONSULTATION

Project **LOWER THAMES CROSSING COMMUNITY IMPACTS CONSULTATION**

Drawing title **LAND USE PLAN SHEET 16**

Contains Ordnance Survey data. © Crown copyright and database rights 2014. Ordnance Survey 100034919

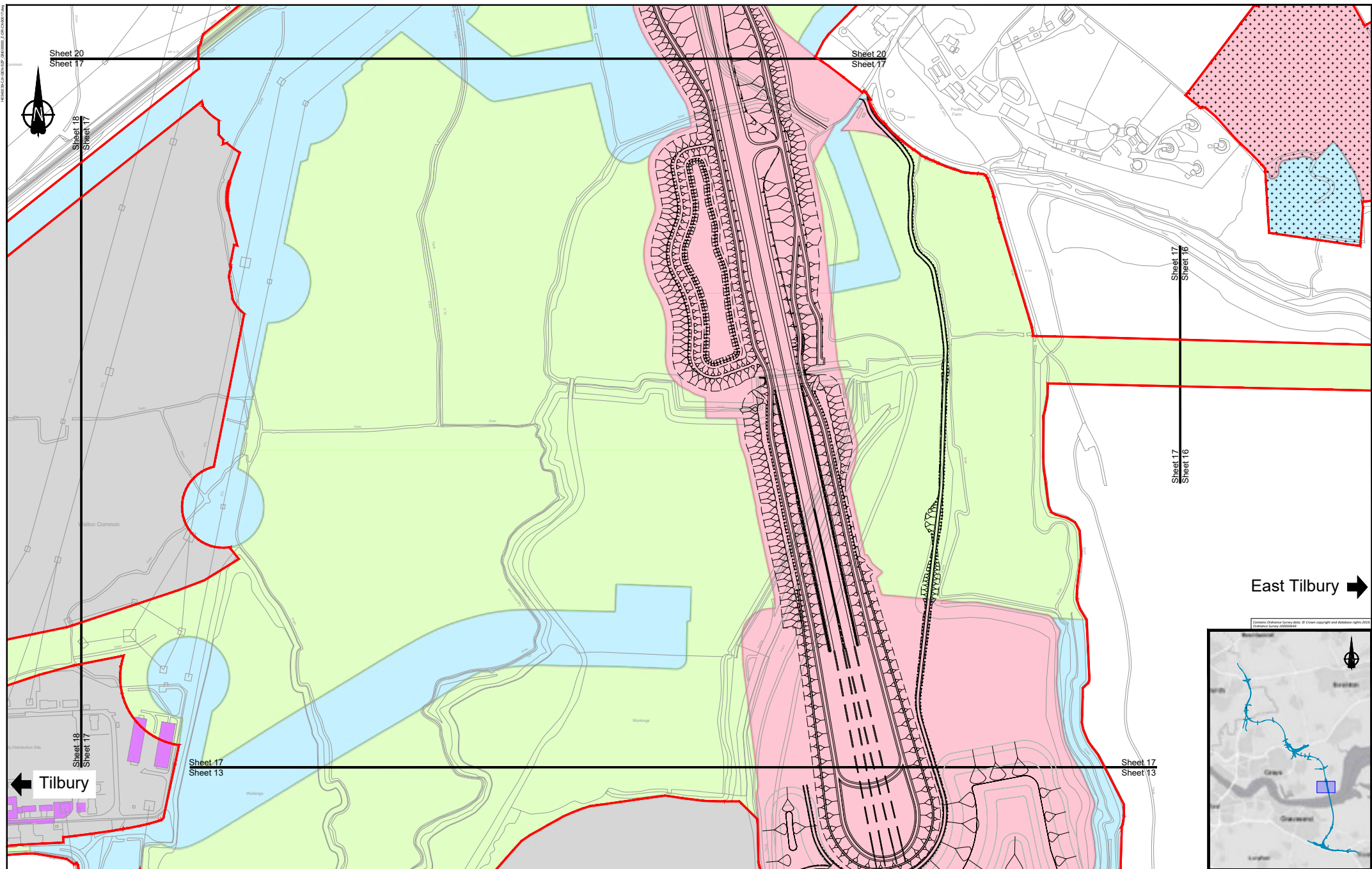

LEGEND:

Flood compensation area	Permanent Acquisition of Subsoil and Rights
Order limits	Permanent Acquisition of Land
Environmental mitigation	Temporary Possession of Land Only
Building requiring demolition	Temporary Possession of Land and Permanent Acquisition of Rights
Building access affected/building partially affected	Permanent Acquisition of Subsoil and Rights and Temporary Possession of Land at Surface
	Land not included within the Order limits

NOTES:

1. Refer to the General Arrangement map book for open space provision, replacement open space and replacement common land.

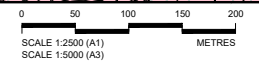

Client

PROPOSALS FOR CONSULTATION

Project **LOWER THAMES CROSSING**
COMMUNITY IMPACTS CONSULTATION

Drawing title **LAND USE PLAN**
SHEET 17

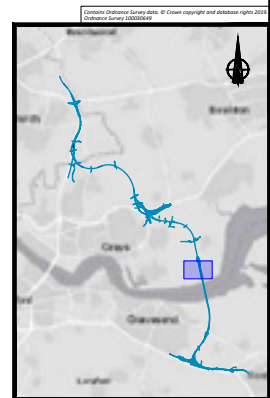

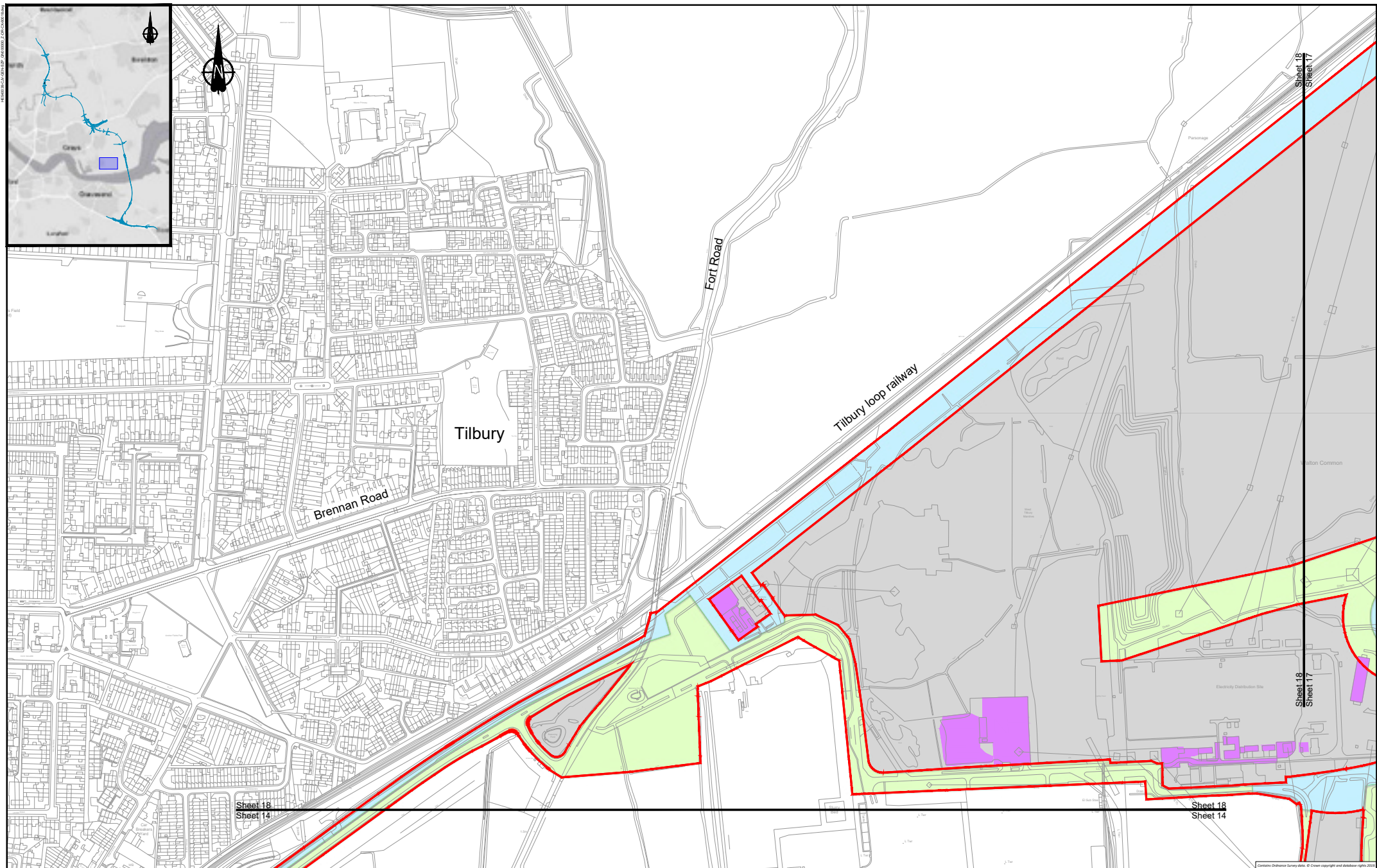
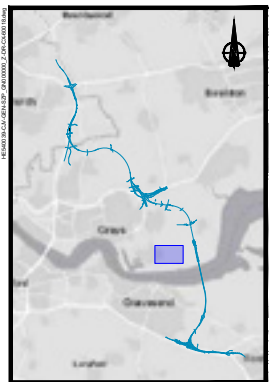

Sheet 18
Sheet 14

Sheet 18
Sheet 14

Sheet 18
Sheet 17

Sheet 18
Sheet 17

LEGEND:

Flood compensation area	Permanent Acquisition of Subsoil and Rights
Order limits	Permanent Acquisition of Land
Environmental mitigation	Temporary Possession of Land Only
Building requiring demolition	Temporary Possession of Land and Permanent Acquisition of Rights
Building access affected/partially affected	Permanent Acquisition of Subsoil and Rights and Temporary Possession of Land at Surface
	Land not included within the Order limits

NOTES:
1. Refer to the General Arrangement map book for open space provision, replacement open space and replacement common land.

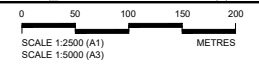

Client

PROPOSALS FOR CONSULTATION

Project **LOWER THAMES CROSSING COMMUNITY IMPACTS CONSULTATION**

Drawing title **LAND USE PLAN SHEET 18**

Common Ordnance Survey data. © Crown copyright and database rights 2014. Ordnance Survey 100049484

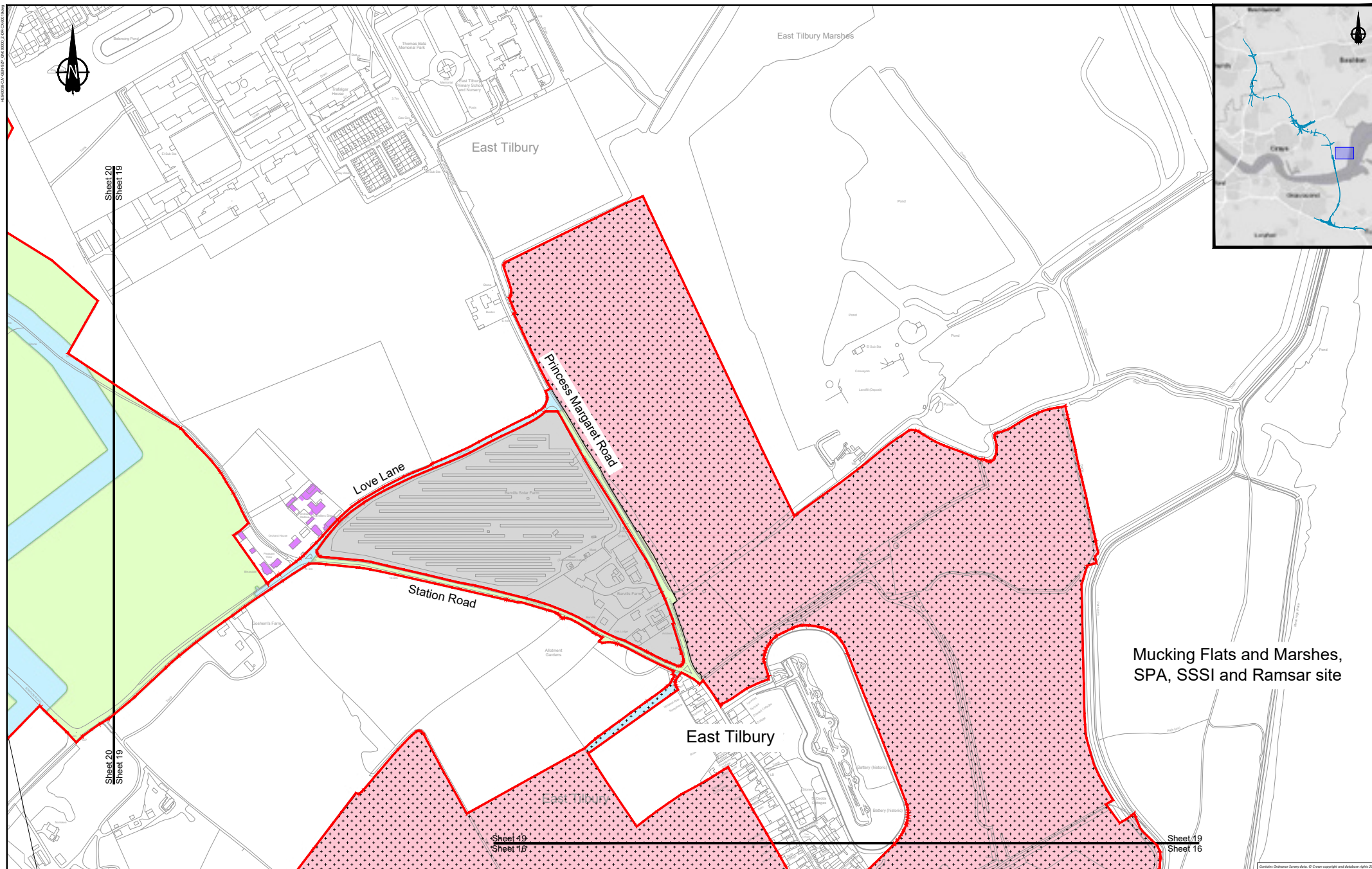

LEGEND:	
	Flood compensation area
	Order limits
	Environmental mitigation
	Building requiring demolition
	Building access affected/partially affected
	Permanent Acquisition of Subsoil and Rights
	Permanent Acquisition of Land
	Temporary Possession of Land Only
	Temporary Possession of Land and Permanent Acquisition of Rights
	Permanent Acquisition of Subsoil and Rights and Temporary Possession of Land at Surface
	Land not included within the Order limits

NOTES:
 1. Refer to the General Arrangement map book for open space provision, replacement open space and replacement common land.

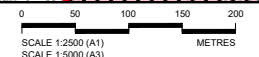

Client

PROPOSALS FOR CONSULTATION

Project **LOWER THAMES CROSSING COMMUNITY IMPACTS CONSULTATION**

Drawing title **LAND USE PLAN SHEET 19**

Common Ordnance Survey data. © Crown copyright and database rights 2014. Ordnance Survey 100034649

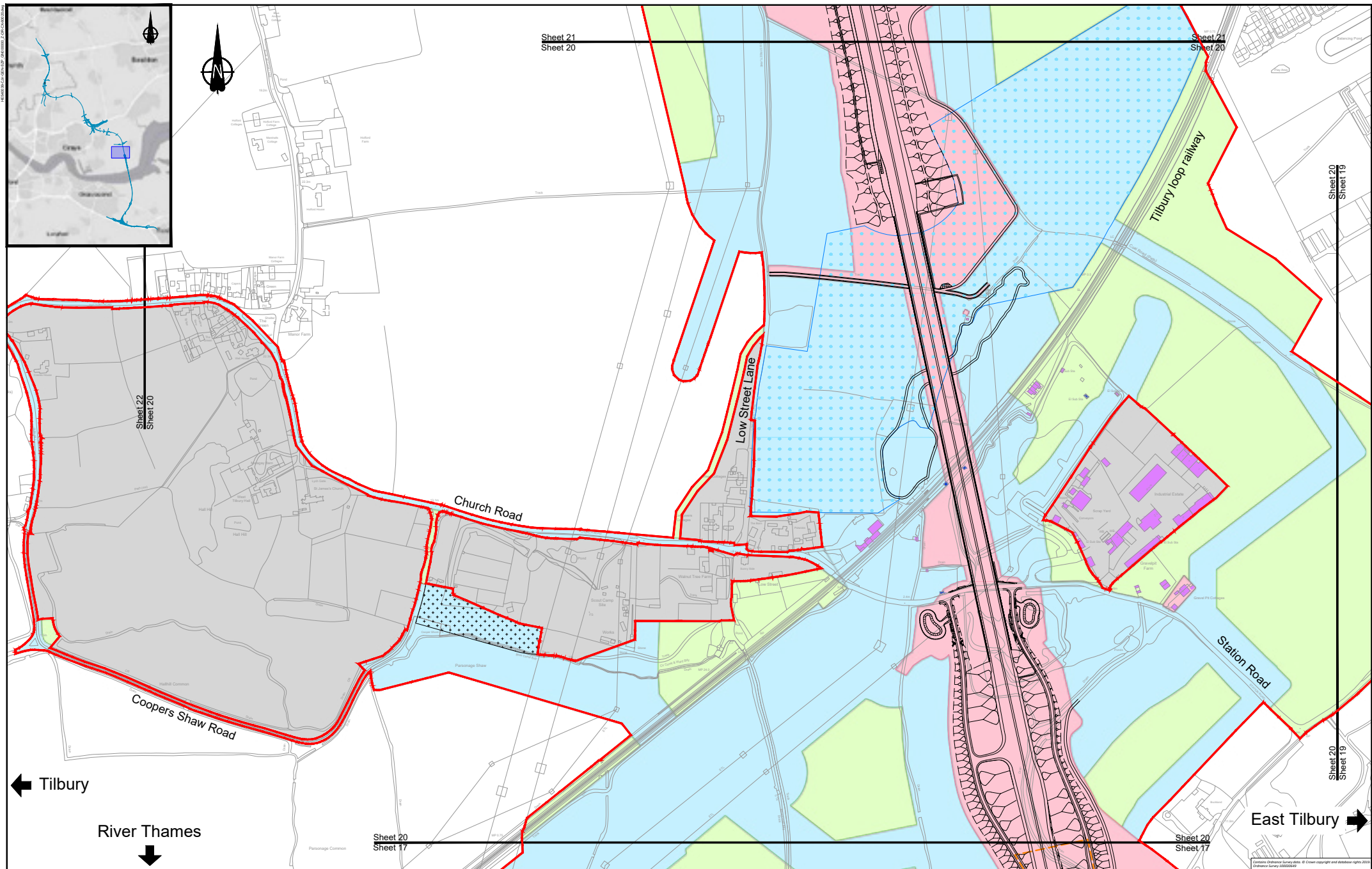
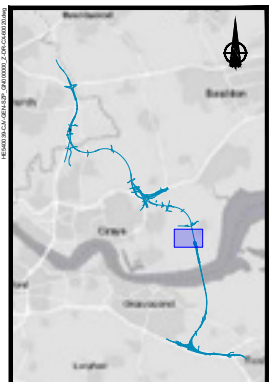

LEGEND:

Flood compensation area	Permanent Acquisition of Subsoil and Rights
Order limits	Permanent Acquisition of Land
Environmental mitigation	Temporary Possession of Land Only
Building requiring demolition	Temporary Possession of Land and Permanent Acquisition of Rights
Building access affected/building partially affected	Permanent Acquisition of Subsoil and Rights and Temporary Possession of Land at Surface
	Land not included within the Order limits

NOTES:

1. Refer to the General Arrangement map book for open space provision, replacement open space and replacement common land.



highways england

PROPOSALS FOR CONSULTATION

Project: **LOWER THAMES CROSSING COMMUNITY IMPACTS CONSULTATION**

Drawing title: **LAND USE PLAN SHEET 20**

← Tilbury

River Thames ↓

East Tilbury →

Sheet 21
Sheet 20

Sheet 21
Sheet 20

Sheet 22
Sheet 20

Sheet 20
Sheet 17

Sheet 20
Sheet 17

Sheet 20
Sheet 19

Sheet 20
Sheet 19

Common Ordnance Survey data. © Crown copyright and database rights 2013. Ordnance Survey 100049491

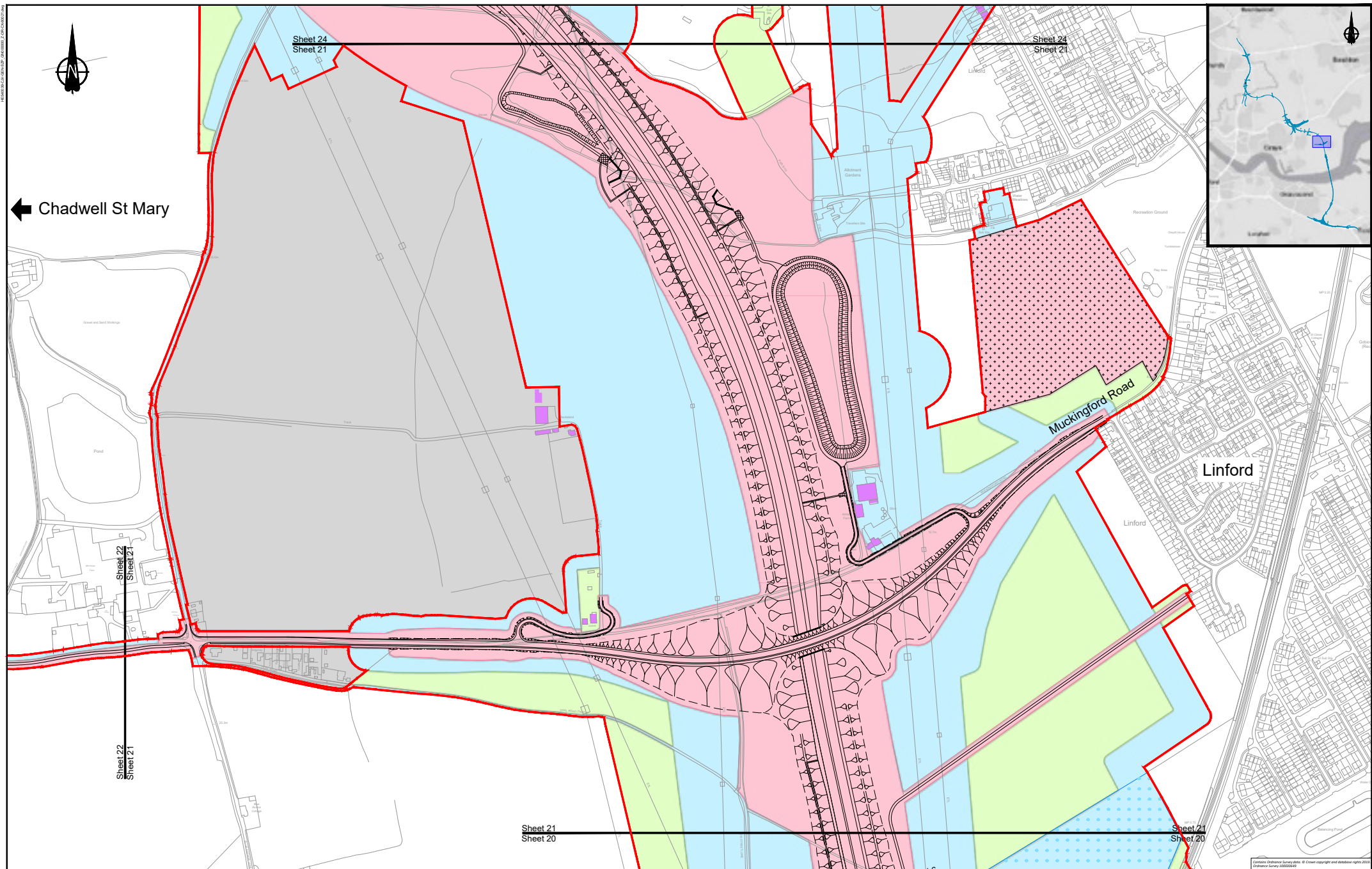

LEGEND:

Flood compensation area	Permanent Acquisition of Subsoil and Rights
Order limits	Permanent Acquisition of Land
Environmental mitigation	Temporary Possession of Land Only
Building requiring demolition	Temporary Possession of Land and Permanent Acquisition of Rights
Building access affected/partially affected	Permanent Acquisition of Subsoil and Rights and Temporary Possession of Land at Surface
	Land not included within the Order limits

NOTES:
 1. Refer to the General Arrangement map book for open space provision, replacement open space and replacement common land.

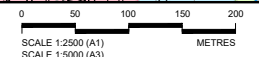

Client

PROPOSALS FOR CONSULTATION

Project **LOWER THAMES CROSSING**
COMMUNITY IMPACTS CONSULTATION

Drawing title **LAND USE PLAN**
SHEET 21

Common Ordnance Survey data. © Crown copyright and database rights 2015. Ordnance Survey 100034945

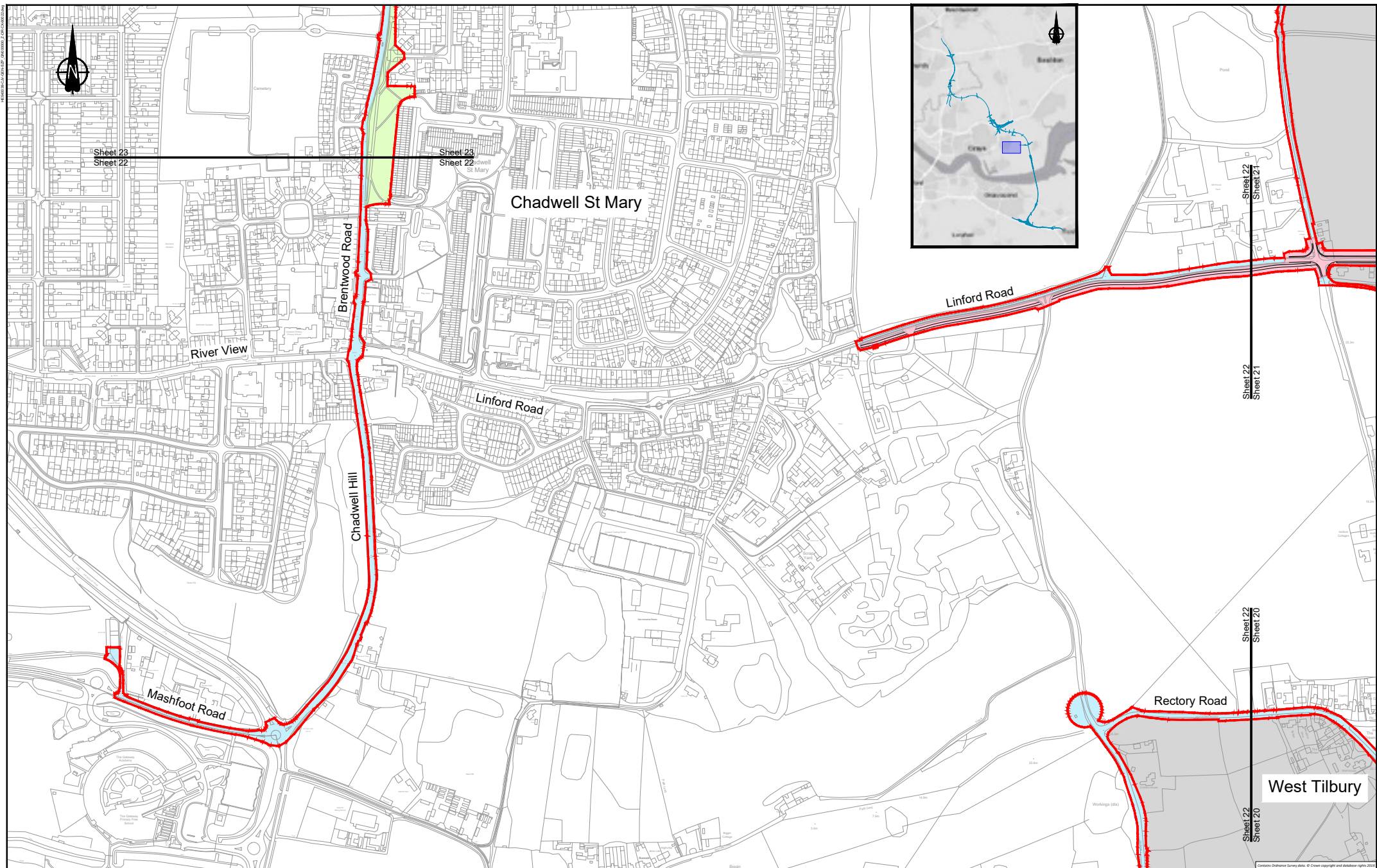

LEGEND:	
	Flood compensation area
	Order limits
	Environmental mitigation
	Building requiring demolition
	Building access affected/partially affected
	Permanent Acquisition of Subsoil and Rights
	Permanent Acquisition of Land
	Temporary Possession of Land Only
	Temporary Possession of Land and Permanent Acquisition of Rights
	Permanent Acquisition of Subsoil and Rights and Temporary Possession of Land at Surface
	Land not included within the Order limits

NOTES:
 1. Refer to the General Arrangement map book for open space provision, replacement open space and replacement common land.



Client

PROPOSALS FOR CONSULTATION

Project **LOWER THAMES CROSSING COMMUNITY IMPACTS CONSULTATION**

Drawing title **LAND USE PLAN SHEET 22**

HEW01BL/CA/EN/EP/24/0000_2_P04/02/2024

Contains Ordnance Survey data. © Crown copyright and database rights 2024. Ordnance Survey 100049491

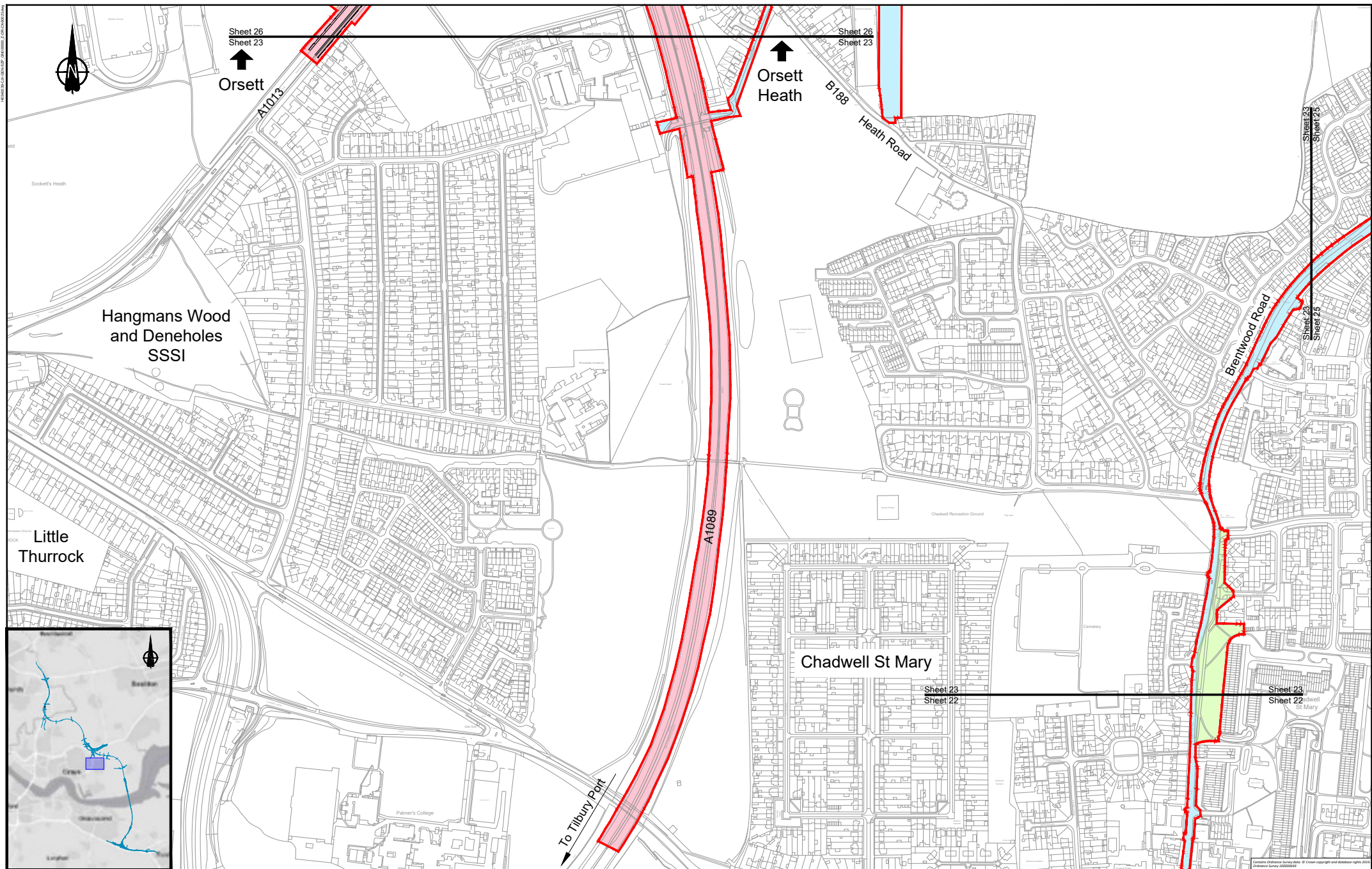

Sheet 26
Sheet 23
↑
Orsett

↑
Orsett Heath

Sheet 26
Sheet 23

Sheet 23
Sheet 25

Hangmans Wood
and Deneholes
SSSI

Little
Thurrock

Chadwell St Mary

Sheet 23
Sheet 22

Sheet 23
Sheet 22

To Tilbury Port
↓

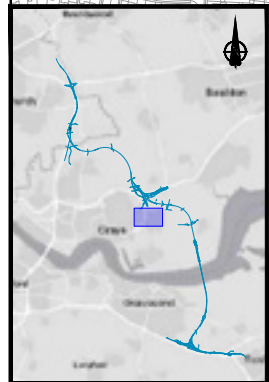

LEGEND:	
	Flood compensation area
	Order limits
	Environmental mitigation
	Building requiring demolition
	Building access affected/partially affected
	Permanent Acquisition of Subsoil and Rights
	Permanent Acquisition of Land
	Temporary Possession of Land Only
	Temporary Possession of Land and Permanent Acquisition of Rights
	Permanent Acquisition of Subsoil and Rights and Temporary Possession of Land at Surface
	Land not included within the Order limits

NOTES:
1. Refer to the General Arrangement map book for open space provision, replacement open space and replacement common land.

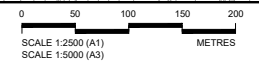

highways
england

**PROPOSALS FOR
CONSULTATION**

Project LOWER THAMES CROSSING
COMMUNITY IMPACTS CONSULTATION

Drawing title

LAND USE PLAN
SHEET 23

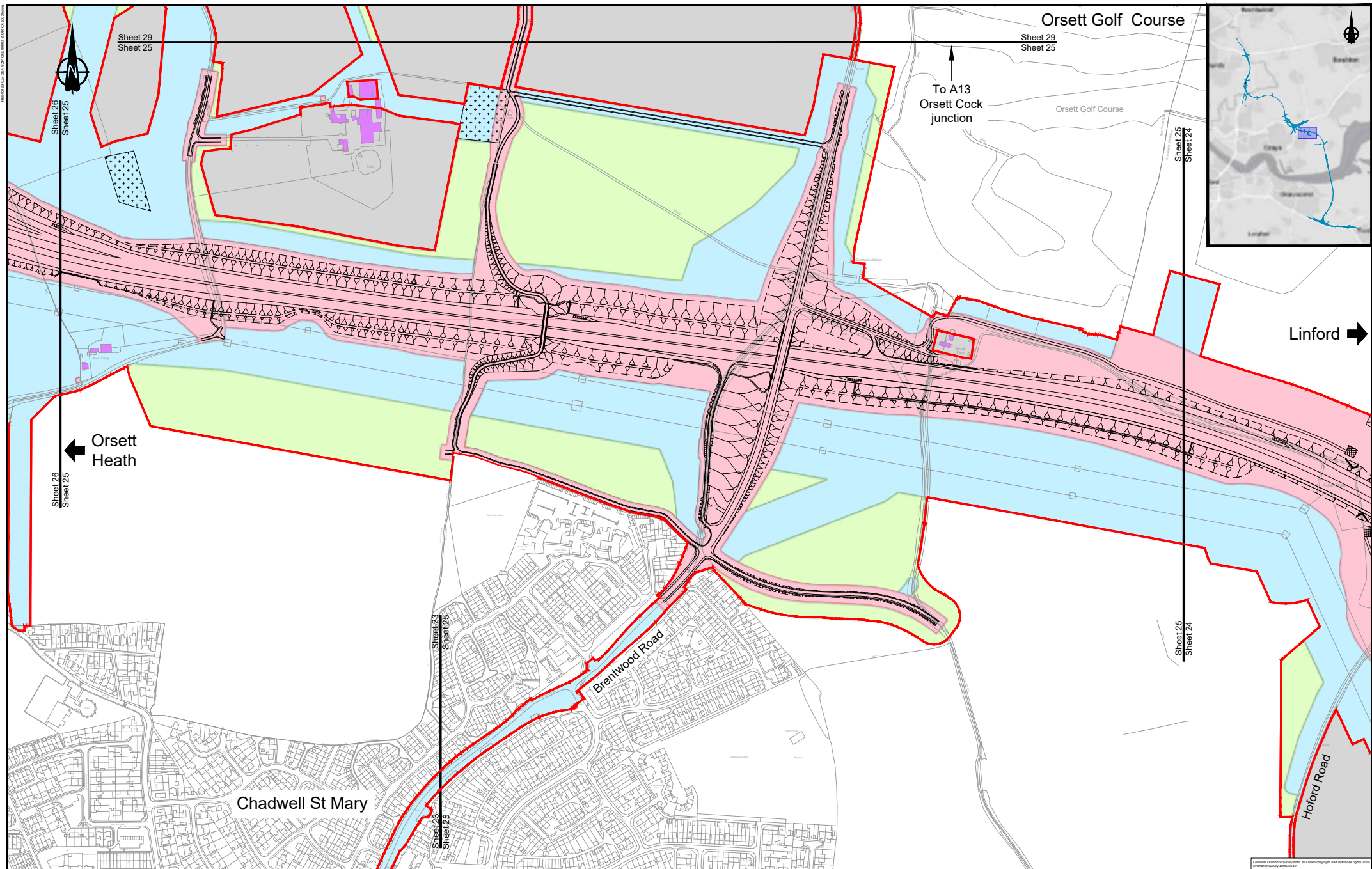

LEGEND:

Flood compensation area	Permanent Acquisition of Subsoil and Rights
Order limits	Permanent Acquisition of Land
Environmental mitigation	Temporary Possession of Land Only
Building requiring demolition	Temporary Possession of Land and Permanent Acquisition of Rights
Building access affected/building partially affected	Permanent Acquisition of Subsoil and Rights and Temporary Possession of Land at Surface
	Land not included within the Order limits

NOTES:
 1. Refer to the General Arrangement map book for open space provision, replacement open space and replacement common land.

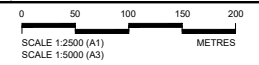

Client

PROPOSALS FOR CONSULTATION

Project **LOWER THAMES CROSSING COMMUNITY IMPACTS CONSULTATION**

Drawing title **LAND USE PLAN SHEET 25**

HEWLETT/CALDWELL/24/0000_25/000000_25/00000000

Common Database Survey data. © Crown copyright and database rights 2024. Ordnance Survey 100049494

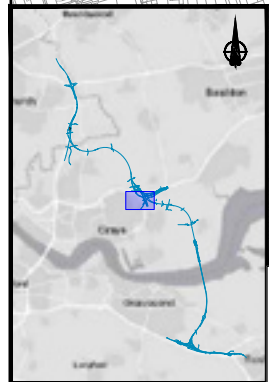
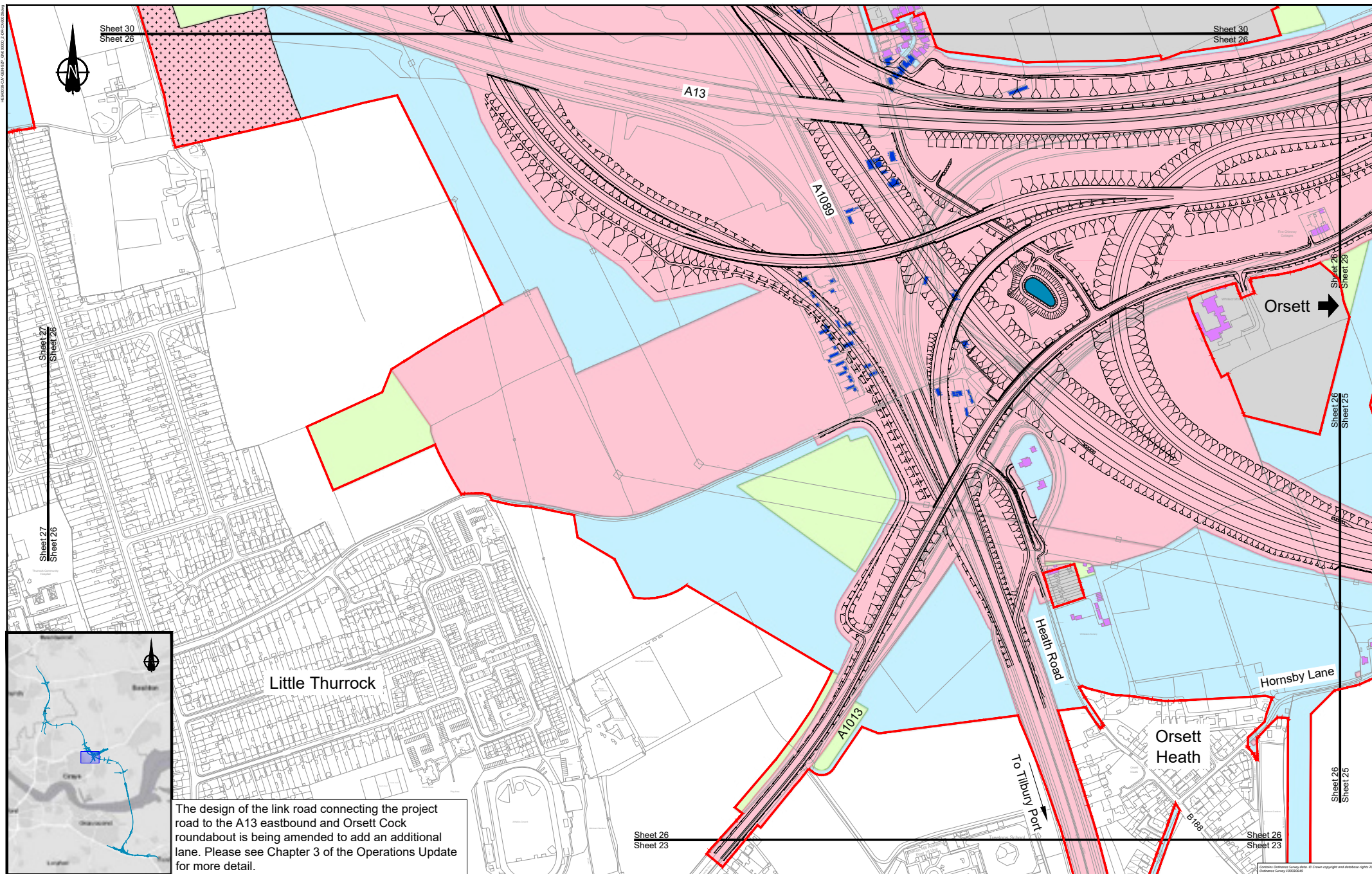

The design of the link road connecting the project road to the A13 eastbound and Orsett Cock roundabout is being amended to add an additional lane. Please see Chapter 3 of the Operations Update for more detail.

LEGEND:	
	Flood compensation area
	Order limits
	Environmental mitigation
	Building requiring demolition
	Building access affected/partially affected
	Permanent Acquisition of Subsoil and Rights
	Permanent Acquisition of Land
	Temporary Possession of Land Only
	Temporary Possession of Land and Permanent Acquisition of Rights
	Permanent Acquisition of Subsoil and Rights and Temporary Possession of Land at Surface
	Land not included within the Order limits

NOTES:
 1. Refer to the General Arrangement map book for open space provision, replacement open space and replacement common land.

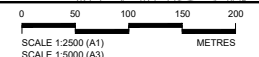

Client

PROPOSALS FOR CONSULTATION

Project **LOWER THAMES CROSSING**
 COMMUNITY IMPACTS CONSULTATION

Drawing title **LAND USE PLAN**
SHEET 26

Common Ordnance Survey data. © Crown copyright and database rights 2014. Ordnance Survey 100034949

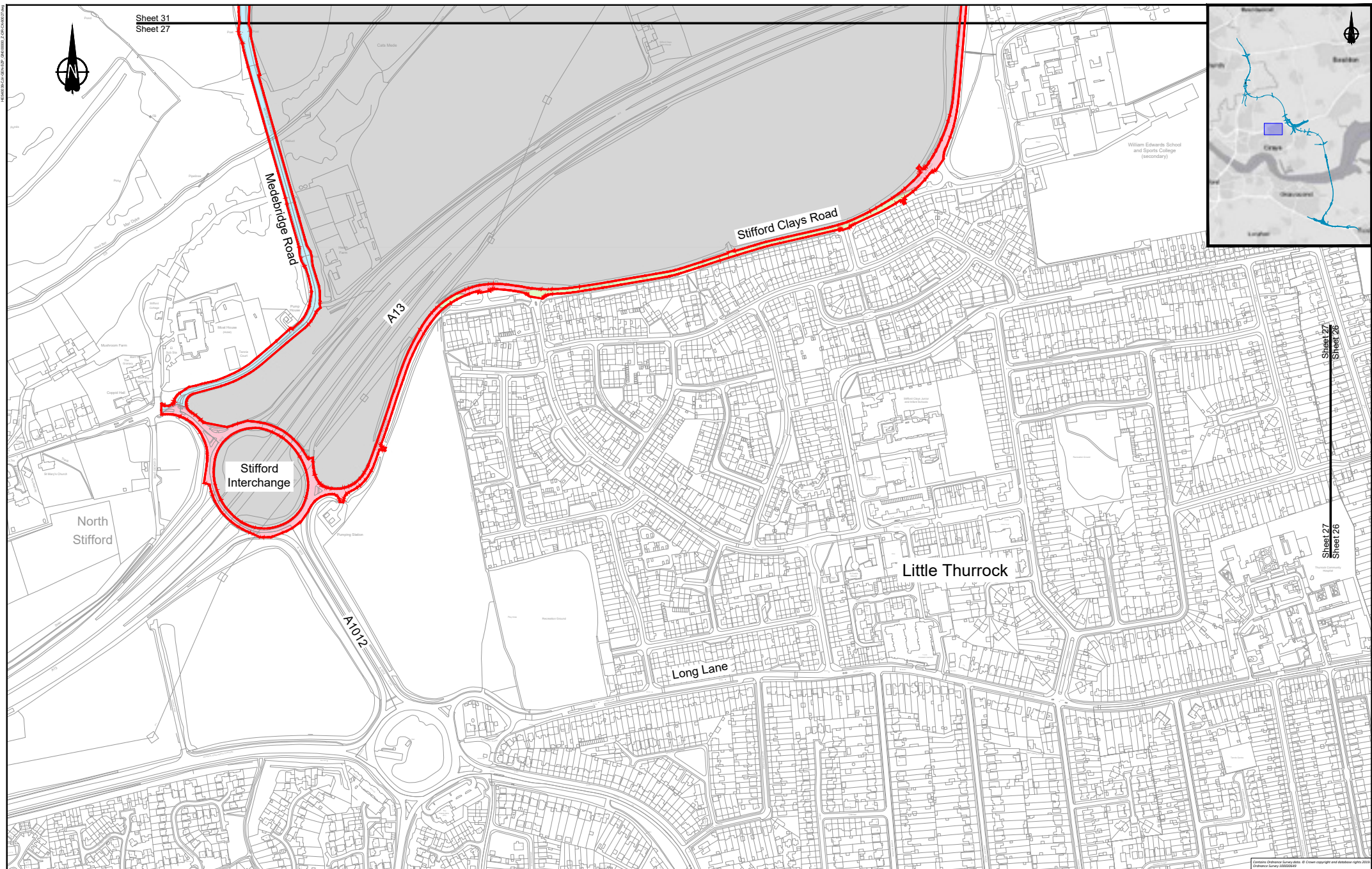

Sheet 31
Sheet 27



Stifford Interchange

North Stifford

Little Thurrock

Long Lane

Meldebridge Road

Stifford Clays Road

A13

A102

LEGEND:	
	Flood compensation area
	Order limits
	Environmental mitigation
	Building requiring demolition
	Building access affected/building partially affected
	Permanent Acquisition of Subsoil and Rights
	Permanent Acquisition of Land
	Temporary Possession of Land Only
	Temporary Possession of Land and Permanent Acquisition of Rights
	Permanent Acquisition of Subsoil and Rights and Temporary Possession of Land at Surface
	Land not included within the Order limits

NOTES:
1. Refer to the General Arrangement map book for open space provision, replacement open space and replacement common land.

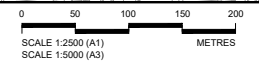

Client
highways england
PROPOSALS FOR CONSULTATION

Project
LOWER THAMES CROSSING COMMUNITY IMPACTS CONSULTATION
Drawing title
LAND USE PLAN SHEET 27

Sheet 27
Sheet 26

Contains Ordnance Survey data. © Crown copyright and database rights 2023. Ordnance Survey 100049494

HEW00124/CA/ENR/20/0000_2/00/0000_2/00/0000

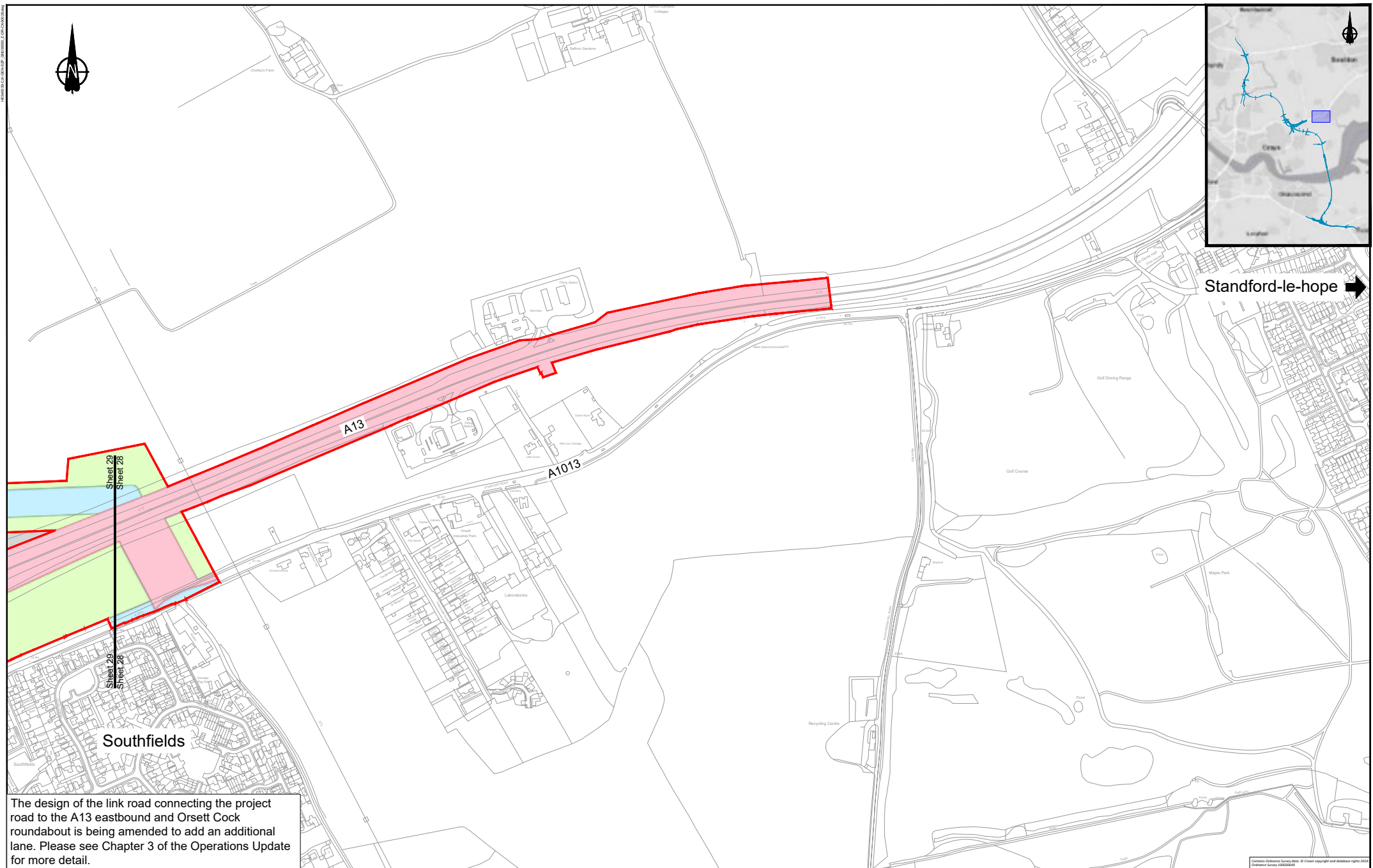

Standford-le-hope →

Southfields

The design of the link road connecting the project road to the A13 eastbound and Orsett Cock roundabout is being amended to add an additional lane. Please see Chapter 3 of the Operations Update for more detail.

LEGEND:	
	Flood compensation area
	Order limits
	Environmental mitigation
	Building requiring demolition
	Building access affected/building partially affected
	Permanent Acquisition of Subsoil and Rights
	Permanent Acquisition of Land
	Temporary Possession of Land Only
	Temporary Possession of Land and Permanent Acquisition of Rights
	Permanent Acquisition of Subsoil and Rights and Temporary Possession of Land at Surface
	Land not included within the Order limits

NOTES:

1. Refer to the General Arrangement map book for open space provision, replacement open space and replacement common land.

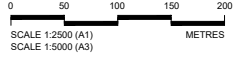

Client

PROPOSALS FOR CONSULTATION

Project **LOWER THAMES CROSSING**
COMMUNITY IMPACTS CONSULTATION
 Drawing title

LAND USE PLAN
SHEET 28

Common Ordnance Survey data. © Crown copyright and database rights 2015. Ordnance Survey 100034945

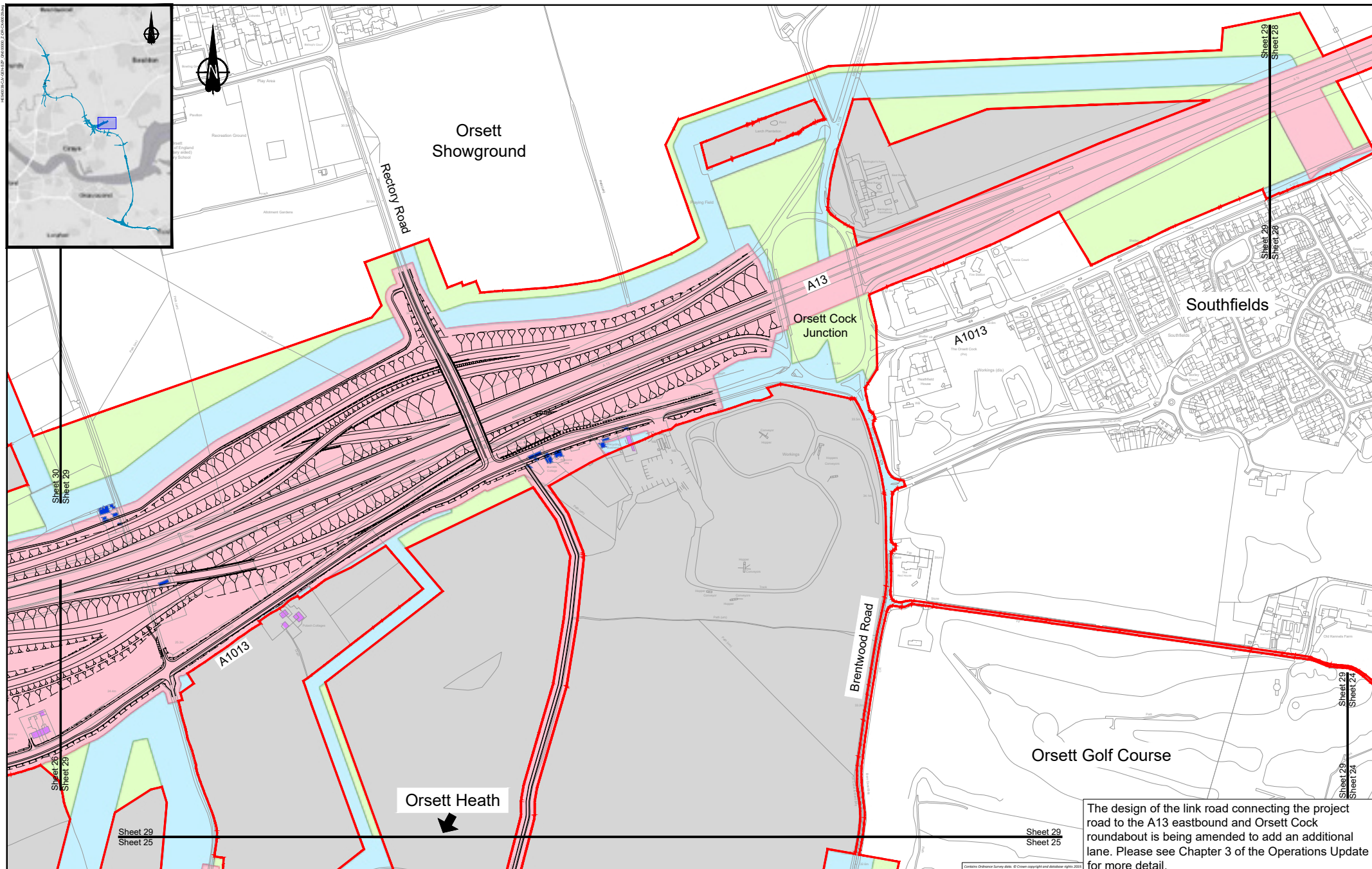
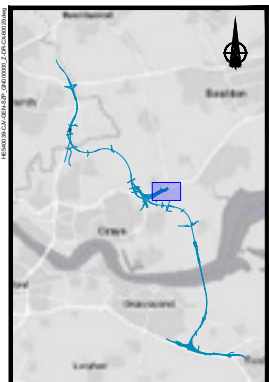

LEGEND:

Flood compensation area	Permanent Acquisition of Subsoil and Rights
Order limits	Permanent Acquisition of Land
Environmental mitigation	Temporary Possession of Land Only
Building requiring demolition	Temporary Possession of Land and Permanent Acquisition of Rights
Building access affected/building partially affected	Permanent Acquisition of Subsoil and Rights and Temporary Possession of Land at Surface
	Land not included within the Order limits

NOTES:

1. Refer to the General Arrangement map book for open space provision, replacement open space and replacement common land.

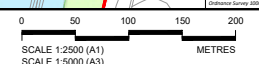

The design of the link road connecting the project road to the A13 eastbound and Orsett Cock roundabout is being amended to add an additional lane. Please see Chapter 3 of the Operations Update for more detail.

PROPOSALS FOR CONSULTATION

Project LOWER THAMES CROSSING
COMMUNITY IMPACTS CONSULTATION
Drawing title LAND USE PLAN
SHEET 29



Client

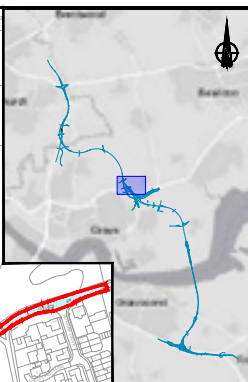
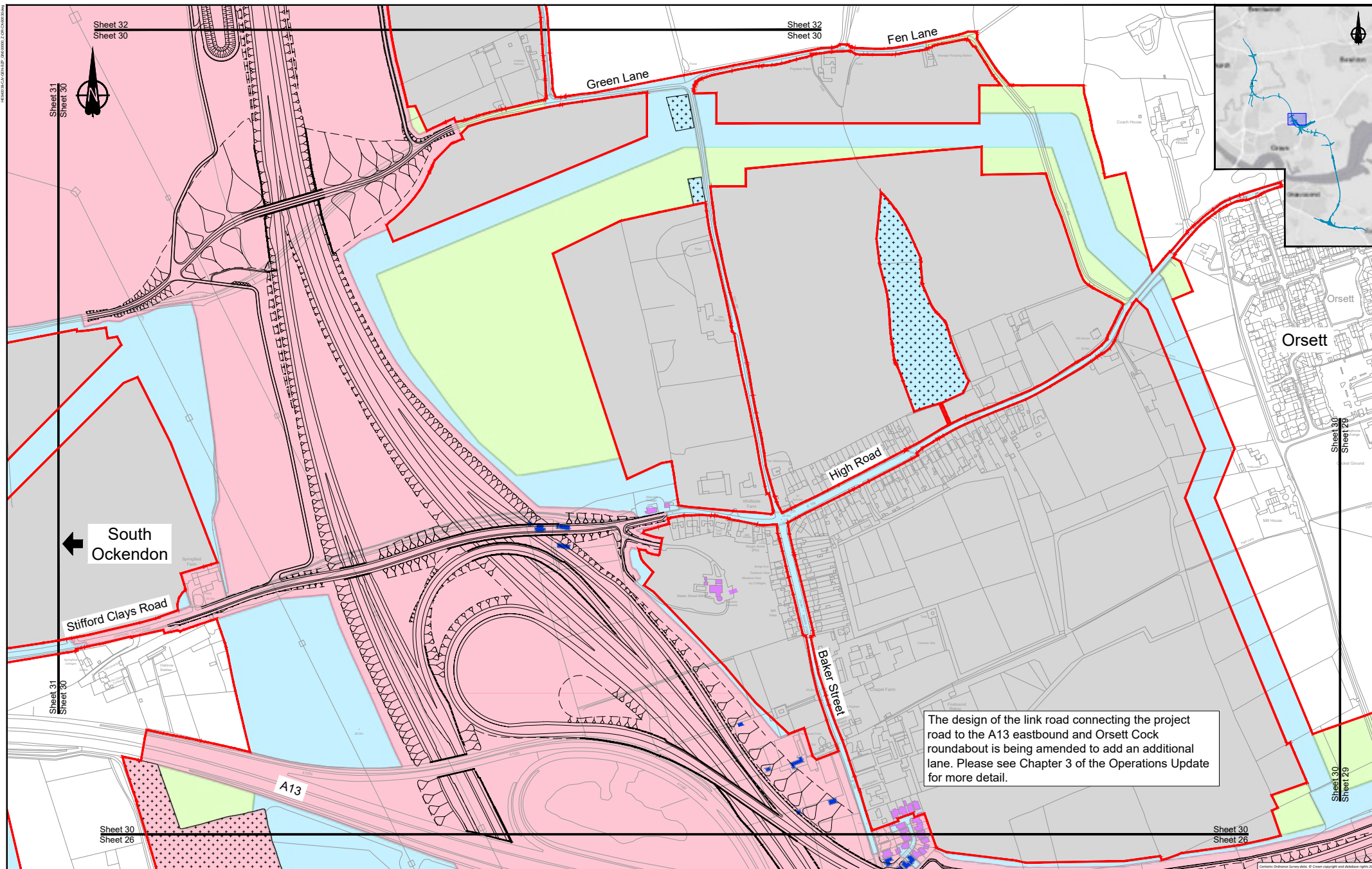

The design of the link road connecting the project road to the A13 eastbound and Orsett Cock roundabouts is being amended to add an additional lane. Please see Chapter 3 of the Operations Update for more detail.

LEGEND:	
	Flood compensation area
	Order limits
	Environmental mitigation
	Building requiring demolition
	Building access affected/partially affected
	Permanent Acquisition of Subsoil and Rights
	Permanent Acquisition of Land
	Temporary Possession of Land Only
	Temporary Possession of Land and Permanent Acquisition of Rights
	Permanent Acquisition of Subsoil and Rights and Temporary Possession of Land at Surface
	Land not included within the Order limits

NOTES:
 1. Refer to the General Arrangement map book for open space provision, replacement open space and replacement common land.



highways england

PROPOSALS FOR CONSULTATION

Project: LOWER THAMES CROSSING
 COMMUNITY IMPACTS CONSULTATION

Drawing title: LAND USE PLAN
 SHEET 30

HEW03BL/CA/EN/REP/2016/000_7_10/00000000

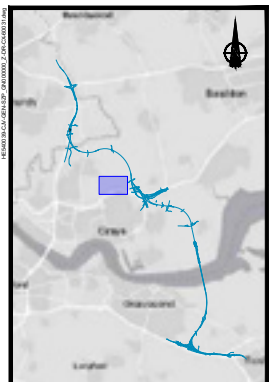

← South
Ockendon

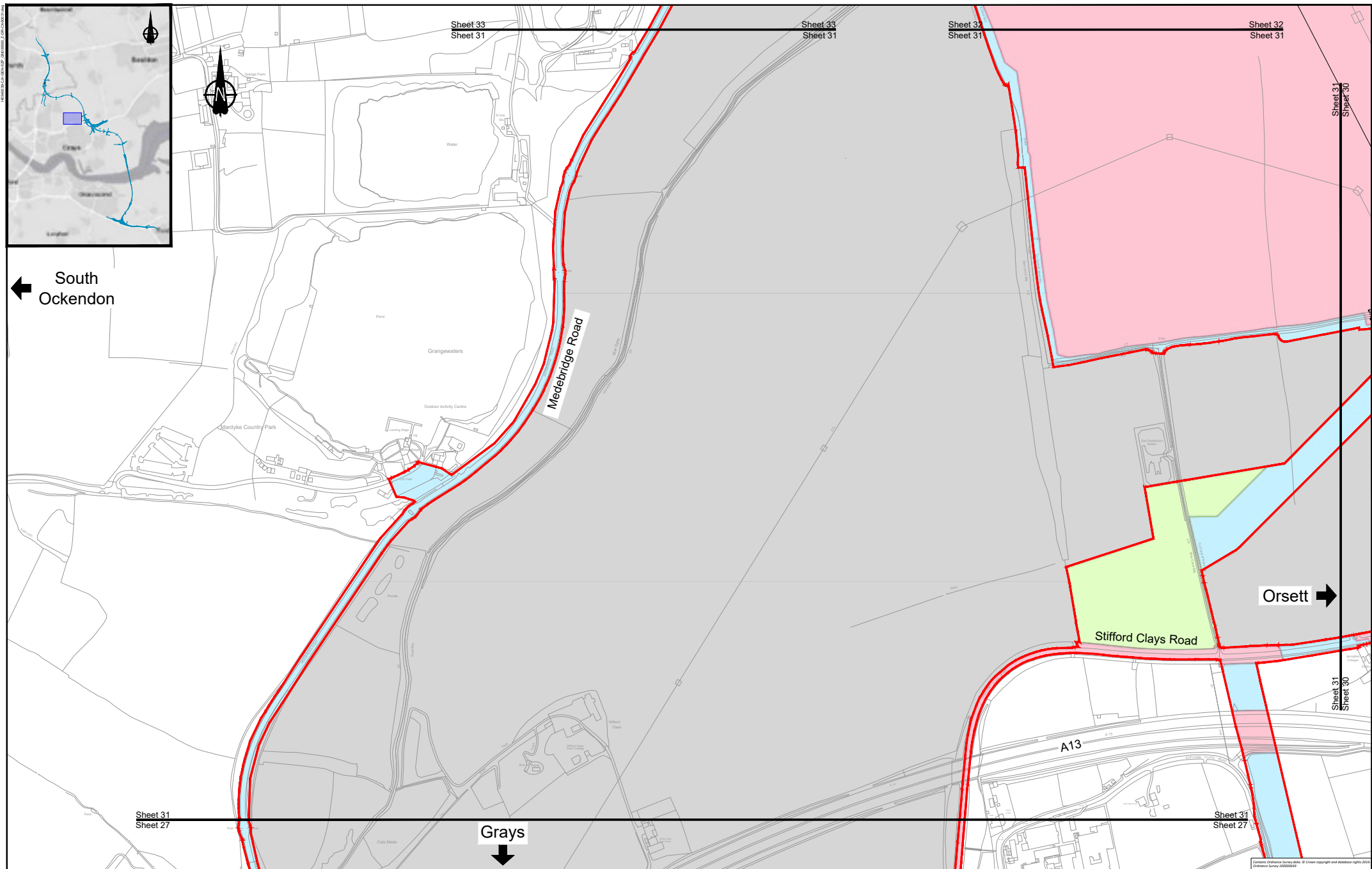

↓ Grays

Orsett →

LEGEND:	
	Flood compensation area
	Order limits
	Environmental mitigation
	Building requiring demolition
	Building access affected/building partially affected
	Permanent Acquisition of Subsoil and Rights
	Permanent Acquisition of Land
	Temporary Possession of Land Only
	Temporary Possession of Land and Permanent Acquisition of Rights
	Permanent Acquisition of Subsoil and Rights and Temporary Possession of Land at Surface
	Land not included within the Order limits

NOTES:
1. Refer to the General Arrangement map book for open space provision, replacement open space and replacement common land.

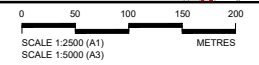

PROPOSALS FOR CONSULTATION

Project: LOWER THAMES CROSSING
COMMUNITY IMPACTS CONSULTATION

Drawing title: LAND USE PLAN
SHEET 31

Common Ordnance Survey data. © Crown copyright and database rights 2014. Ordnance Survey 100034949

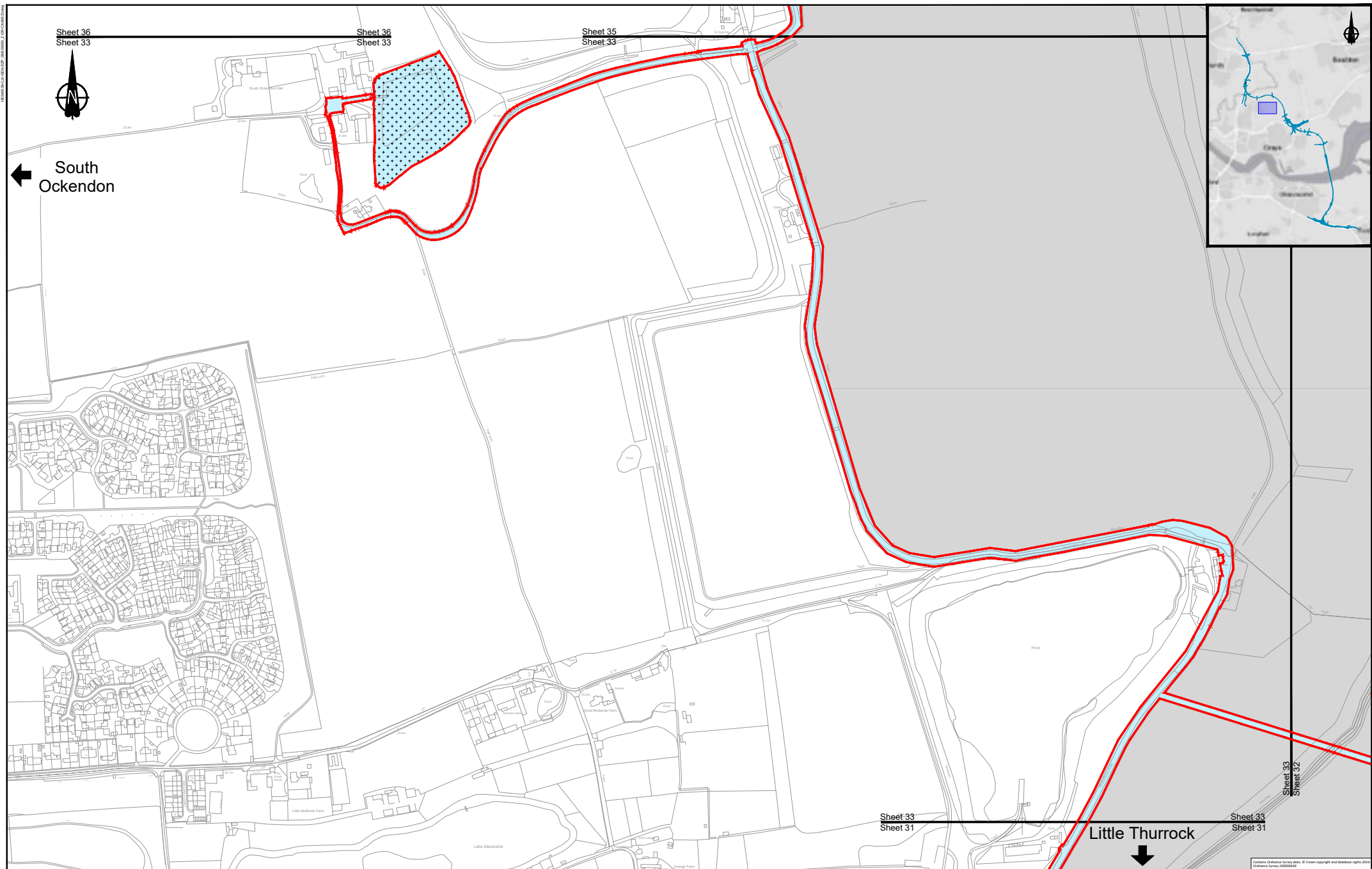

Sheet 36
Sheet 33

Sheet 36
Sheet 33

Sheet 35
Sheet 33

Sheet 33
Sheet 31

Sheet 33
Sheet 31

Sheet 33
Sheet 32

← South
Ockendon

Little Thurrock

LEGEND:

Flood compensation area	Permanent Acquisition of Subsoil and Rights
Order limits	Permanent Acquisition of Land
Environmental mitigation	Temporary Possession of Land Only
Building requiring demolition	Temporary Possession of Land and Permanent Acquisition of Rights
Building access affected/partially affected	Permanent Acquisition of Subsoil and Rights and Temporary Possession of Land at Surface
	Land not included within the Order limits

NOTES:
1. Refer to the General Arrangement map book for open space provision, replacement open space and replacement common land.

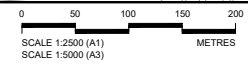

Client

PROPOSALS FOR CONSULTATION

Project **LOWER THAMES CROSSING**
COMMUNITY IMPACTS CONSULTATION

Drawing title **LAND USE PLAN**
SHEET 33

Contains Ordnance Survey data. © Crown copyright and database rights 2014. Ordnance Survey 100034649

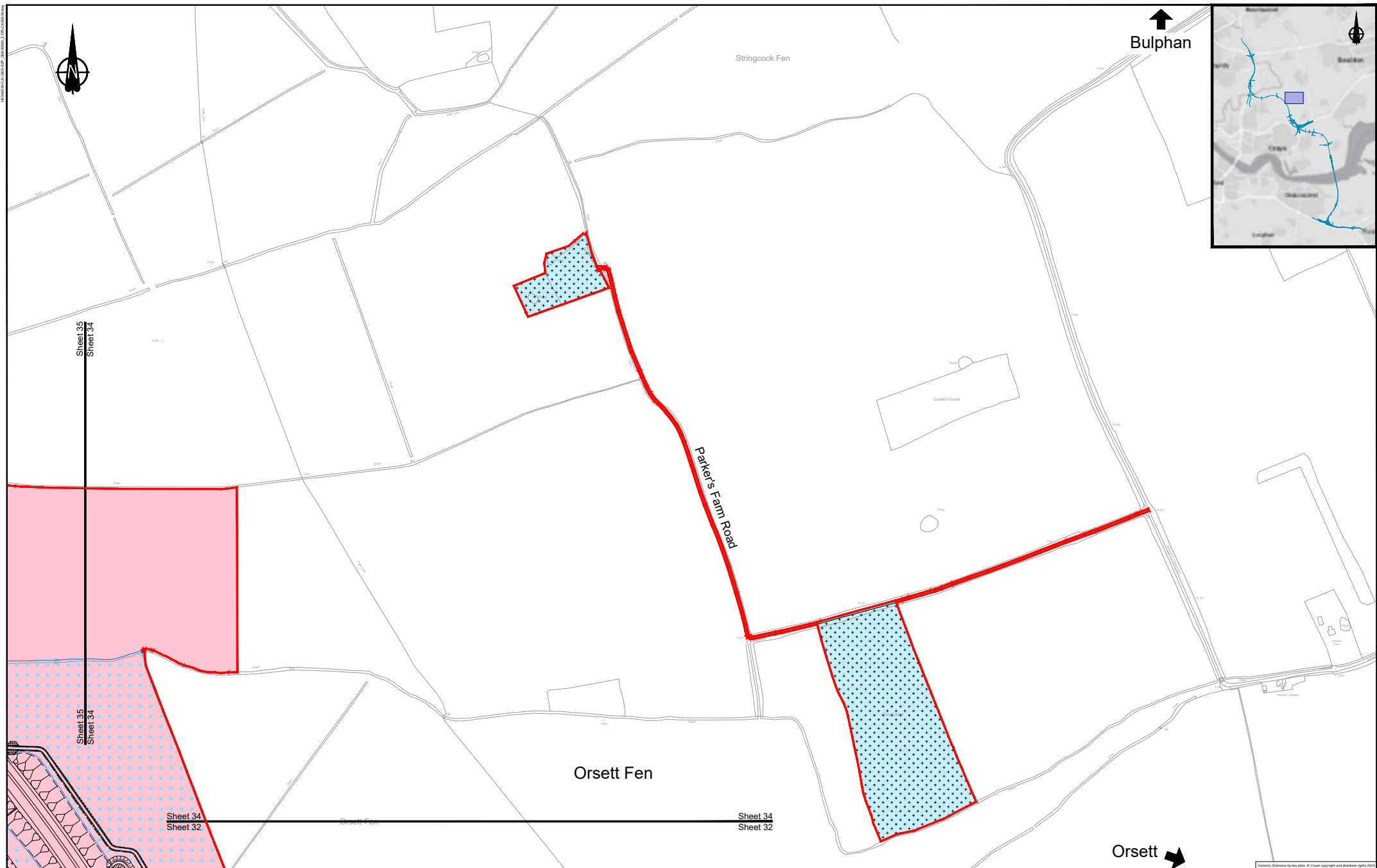

LEGEND:	
	Flood compensation area
	Order limits
	Environmental mitigation
	Building requiring demolition
	Building access affected/building partially affected
	Permanent Acquisition of Subsoil and Rights
	Permanent Acquisition of Land
	Temporary Possession of Land Only
	Temporary Possession of Land and Permanent Acquisition of Rights
	Permanent Acquisition of Subsoil and Rights and Temporary Possession of Land at Surface
	Land not included within the Order limits

NOTES:
 1. Refer to the General Arrangement map book for open space provision, replacement open space and replacement common land.

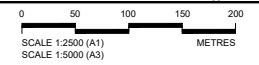

Client

PROPOSALS FOR CONSULTATION

Project **LOWER THAMES CROSSING**
COMMUNITY IMPACTS CONSULTATION

Drawing title **LAND USE PLAN**
SHEET 34

Common Ordnance Survey data. © Crown copyright and database rights 2014. Ordnance Survey 00004949

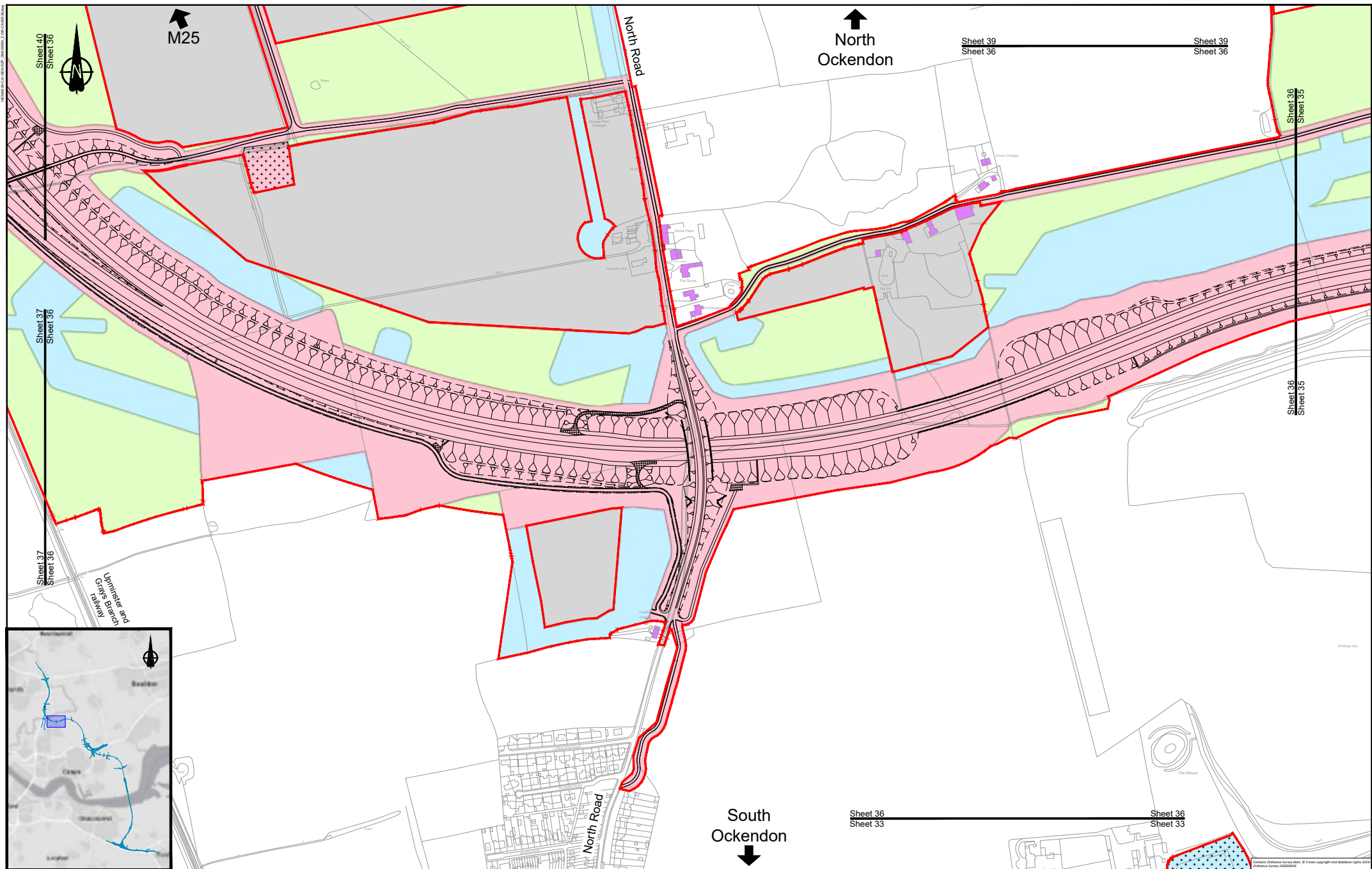

- LEGEND:**
- Flood compensation area
 - Permanent Acquisition of Subsoil and Rights
 - Permanent Acquisition of Land
 - Temporary Possession of Land Only
 - Temporary Possession of Land and Permanent Acquisition of Rights
 - Permanent Acquisition of Subsoil and Rights and Temporary Possession of Land at Surface
 - Land not included within the Order limits
 - Order limits
 - Environmental mitigation
 - Building requiring demolition
 - Building access affected/partially affected

NOTES:
 1. Refer to the General Arrangement map book for open space provision, replacement open space and replacement common land.

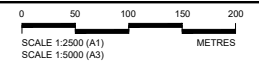

Client **highways england**

PROPOSALS FOR CONSULTATION

Project **LOWER THAMES CROSSING COMMUNITY IMPACTS CONSULTATION**

Drawing title **LAND USE PLAN SHEET 36**

Common Ordnance Survey data. © Crown copyright and database rights 2014. Ordnance Survey 100034949

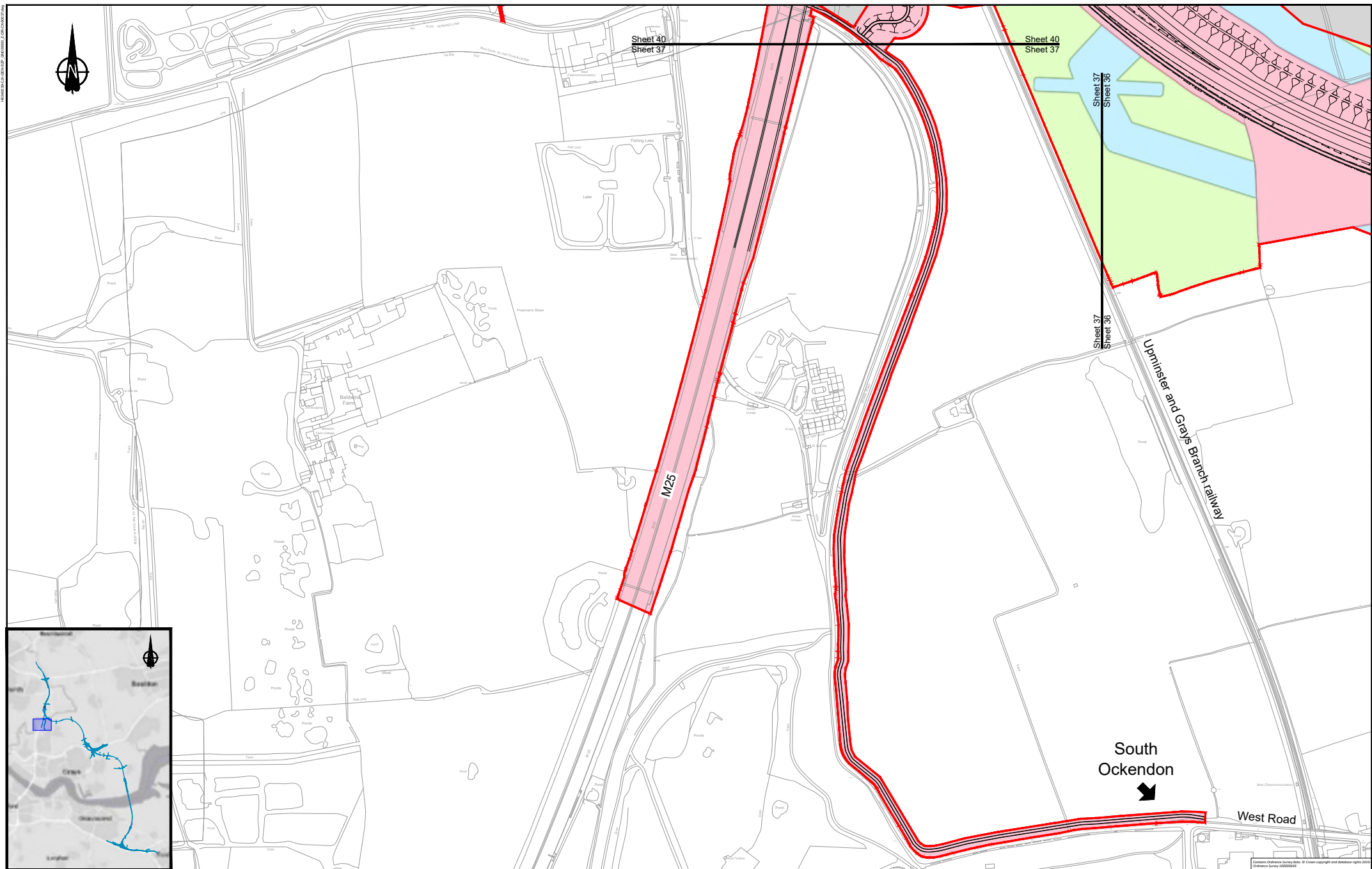

Sheet 40
Sheet 37

Sheet 40
Sheet 37

Sheet 37
Sheet 36
Sheet 37
Sheet 36

M25

Uxminster and Gray's Branch railway

South Ockendon
↓

West Road

LEGEND:	
	Flood compensation area
	Order limits
	Environmental mitigation
	Building requiring demolition
	Building access affected/partially affected
	Permanent Acquisition of Subsoil and Rights
	Permanent Acquisition of Land
	Temporary Possession of Land Only
	Temporary Possession of Land and Permanent Acquisition of Rights
	Permanent Acquisition of Subsoil and Rights and Temporary Possession of Land at Surface
	Land not included within the Order limits

NOTES:
1. Refer to the General Arrangement map book for open space provision, replacement open space and replacement common land.

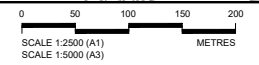

Client

PROPOSALS FOR CONSULTATION

Project **LOWER THAMES CROSSING COMMUNITY IMPACTS CONSULTATION**

Drawing title **LAND USE PLAN SHEET 37**

Common Ordnance Survey data. © Crown copyright and database rights 2014. Ordnance Survey 100034949

HEM0303/CA/ENR/EP/20/0000_2.00/00000000



M25

Fen Lane

Church Road

Bulphan

Bulphan

North Ockendon

Basildon



LEGEND:	
	Flood compensation area
	Order limits
	Environmental mitigation
	Building requiring demolition
	Building access affected/building partially affected
	Permanent Acquisition of Subsoil and Rights
	Permanent Acquisition of Land
	Temporary Possession of Land Only
	Temporary Possession of Land and Permanent Acquisition of Rights
	Permanent Acquisition of Subsoil and Rights and Temporary Possession of Land at Surface
	Land not included within the Order limits

NOTES:
 1. Refer to the General Arrangement map book for open space provision, replacement open space and replacement common land.



Client

PROPOSALS FOR CONSULTATION

Project
**LOWER THAMES CROSSING
 COMMUNITY IMPACTS CONSULTATION**
 Drawing title
**LAND USE PLAN
 SHEET 38**

Contains Ordnance Survey data. © Crown copyright and database rights 2015. Ordnance Survey 100034949

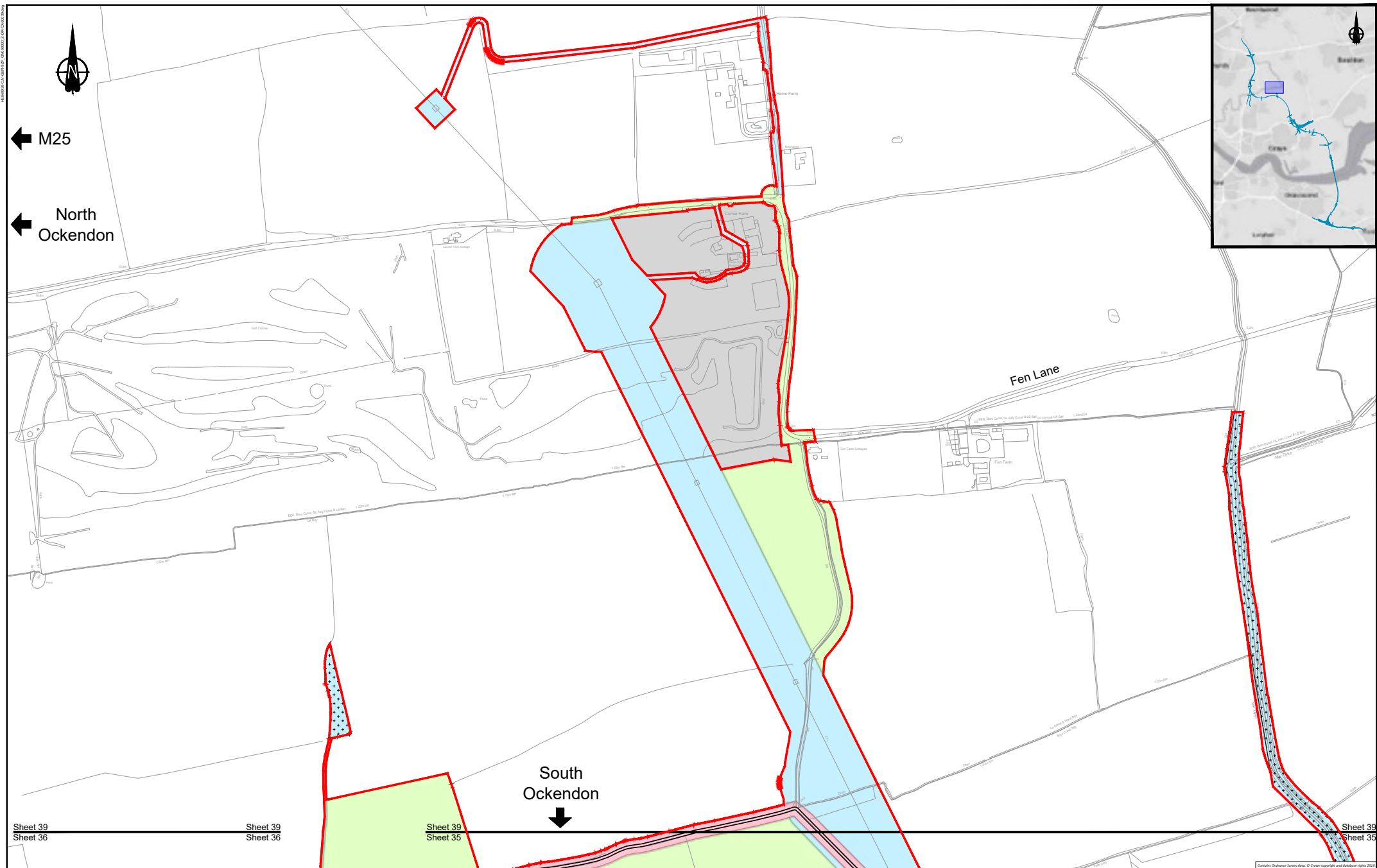

LEGEND:

Flood compensation area	Permanent Acquisition of Subsoil and Rights
Order limits	Permanent Acquisition of Land
Environmental mitigation	Temporary Possession of Land Only
Building requiring demolition	Temporary Possession of Land and Permanent Acquisition of Rights
Building access affected/building partially affected	Permanent Acquisition of Subsoil and Rights and Temporary Possession of Land at Surface
	Land not included within the Order limits

NOTES:
 1. Refer to the General Arrangement map book for open space provision, replacement open space and replacement common land.



Client

PROPOSALS FOR CONSULTATION

Project **LOWER THAMES CROSSING COMMUNITY IMPACTS CONSULTATION**

Drawing title **LAND USE PLAN SHEET 39**

Sheet 39
Sheet 36

Sheet 39
Sheet 36

Sheet 39
Sheet 35

Sheet 39
Sheet 35

HEW0303/CA/ENR/2016/0000_2/00/00000000

Contains Ordnance Survey data. © Crown copyright and database rights 2016. Ordnance Survey 100029499

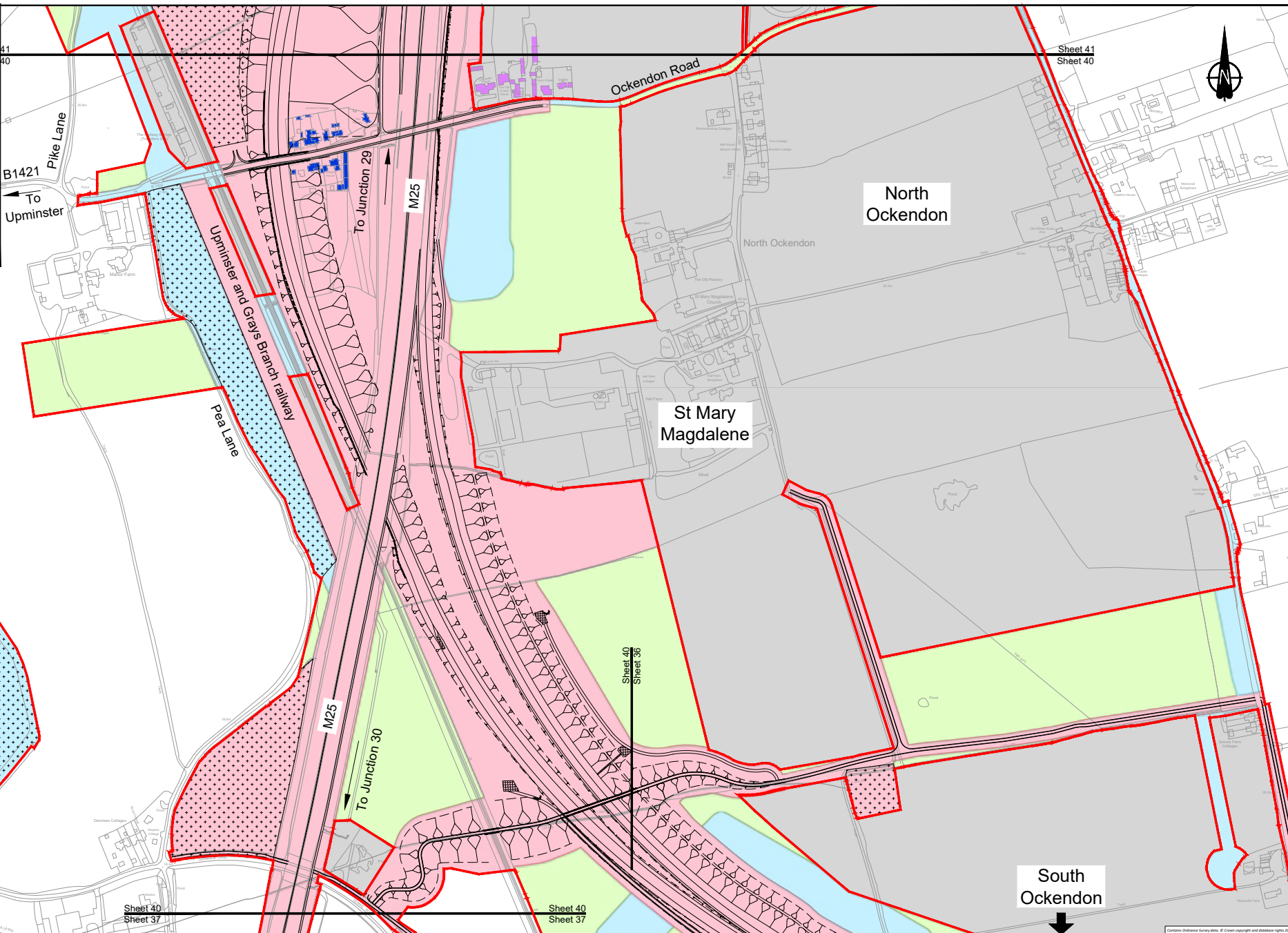
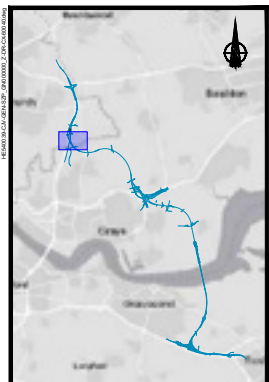

41
40

Sheet 41
Sheet 40

B1421
To
Upminster

Ockendon Road

North
Ockendon

North Ockendon

St Mary
Magdalene

South
Ockendon

Sheet 40
Sheet 37

Sheet 40
Sheet 37

LEGEND:

Flood compensation area	Permanent Acquisition of Subsoil and Rights
Order limits	Permanent Acquisition of Land
Environmental mitigation	Temporary Possession of Land Only
Building requiring demolition	Temporary Possession of Land and Permanent Acquisition of Rights
Building access affected/partially affected	Permanent Acquisition of Subsoil and Rights and Temporary Possession of Land at Surface
	Land not included within the Order limits

NOTES:
1. Refer to the General Arrangement map book for open space provision, replacement open space and replacement common land.



PROPOSALS FOR CONSULTATION

Project: **LOWER THAMES CROSSING COMMUNITY IMPACTS CONSULTATION**

Drawing title: **LAND USE PLAN SHEET 40**

Contains Ordnance Survey data. © Crown copyright and database rights 2015. Ordnance Survey 100034649

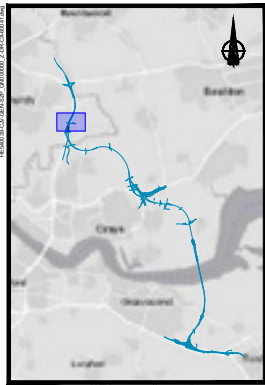

Sheet 42
Sheet 41

Sheet 42
Sheet 41

Thames Chase
Forest

North
Ockendon

Sheet 41
Sheet 40

Sheet 41
Sheet 40

LEGEND:	
	Flood compensation area
	Order limits
	Environmental mitigation
	Building requiring demolition
	Building access affected/building partially affected
	Permanent Acquisition of Subsoil and Rights
	Permanent Acquisition of Land
	Temporary Possession of Land Only
	Temporary Possession of Land and Permanent Acquisition of Rights
	Permanent Acquisition of Subsoil and Rights and Temporary Possession of Land at Surface
	Land not included within the Order limits

NOTES:
1. Refer to the General Arrangement map book for open space provision, replacement open space and replacement common land.



Client

PROPOSALS FOR CONSULTATION

Project **LOWER THAMES CROSSING COMMUNITY IMPACTS CONSULTATION**

Drawing title **LAND USE PLAN SHEET 41**

Contains Ordnance Survey data. © Crown copyright and database rights 2024. Ordnance Survey 100034949

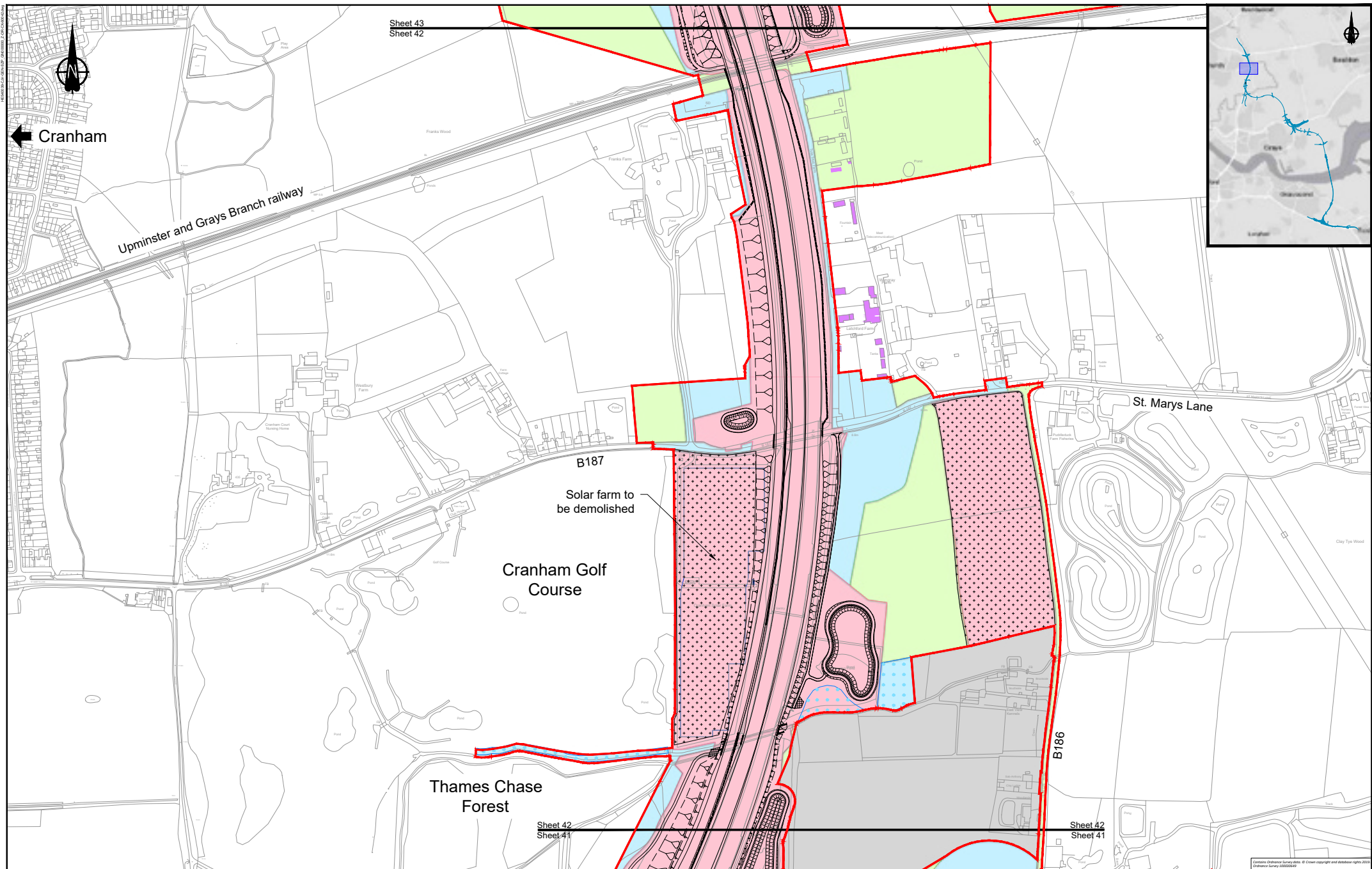

Sheet 43
Sheet 42

B187

Solar farm to be demolished

Cranham Golf Course

Thames Chase Forest

St. Marys Lane

B186

Sheet 42
Sheet 41

Sheet 42
Sheet 41

LEGEND:

Flood compensation area	Permanent Acquisition of Subsoil and Rights
Order limits	Permanent Acquisition of Land
Environmental mitigation	Temporary Possession of Land Only
Building requiring demolition	Temporary Possession of Land and Permanent Acquisition of Rights
Building access affected/building partially affected	Permanent Acquisition of Subsoil and Rights and Temporary Possession of Land at Surface
	Land not included within the Order limits

NOTES:
1. Refer to the General Arrangement map book for open space provision, replacement open space and replacement common land.

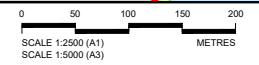

highways england

PROPOSALS FOR CONSULTATION

Project **LOWER THAMES CROSSING**
COMMUNITY IMPACTS CONSULTATION

Drawing title **LAND USE PLAN**
SHEET 42

Common Ordnance Survey data. © Crown copyright and database rights 2015. Ordnance Survey 00004949

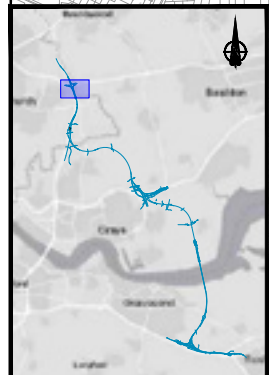
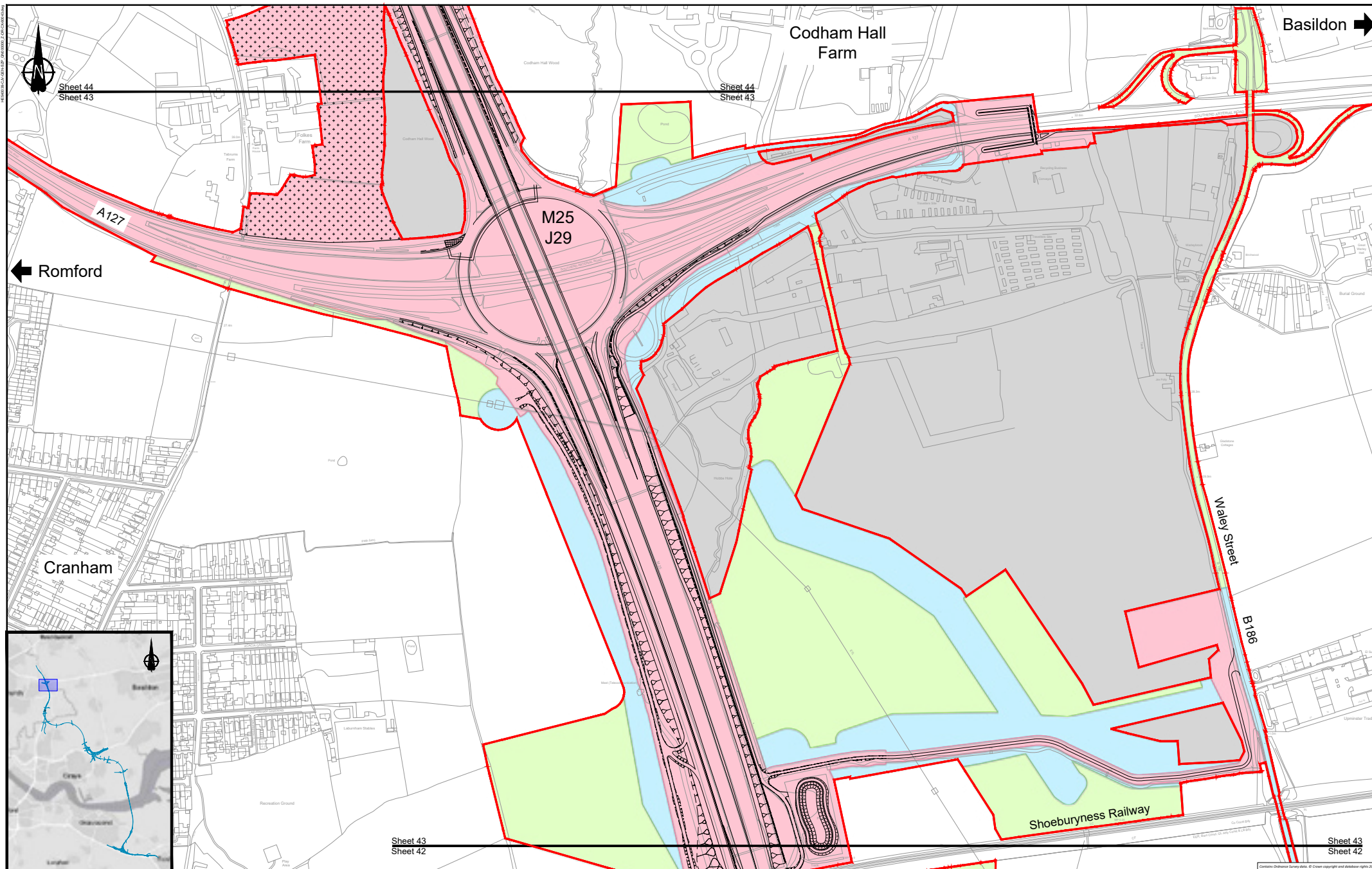

LEGEND:	
	Flood compensation area
	Order limits
	Environmental mitigation
	Building requiring demolition
	Building access affected/building partially affected
	Permanent Acquisition of Subsoil and Rights
	Permanent Acquisition of Land
	Temporary Possession of Land Only
	Temporary Possession of Land and Permanent Acquisition of Rights
	Permanent Acquisition of Subsoil and Rights and Temporary Possession of Land at Surface
	Land not included within the Order limits

NOTES:
 1. Refer to the General Arrangement map book for open space provision, replacement open space and replacement common land.

0 50 100 150 200
 SCALE 1:2500 (A1)
 SCALE 1:5000 (A3)
 METRES

PROPOSALS FOR CONSULTATION

Project: **LOWER THAMES CROSSING**
COMMUNITY IMPACTS CONSULTATION
 Drawing title: **LAND USE PLAN**
SHEET 43

Common Ordnance Survey data. © Crown copyright and database rights 2015. Ordnance Survey 100034949

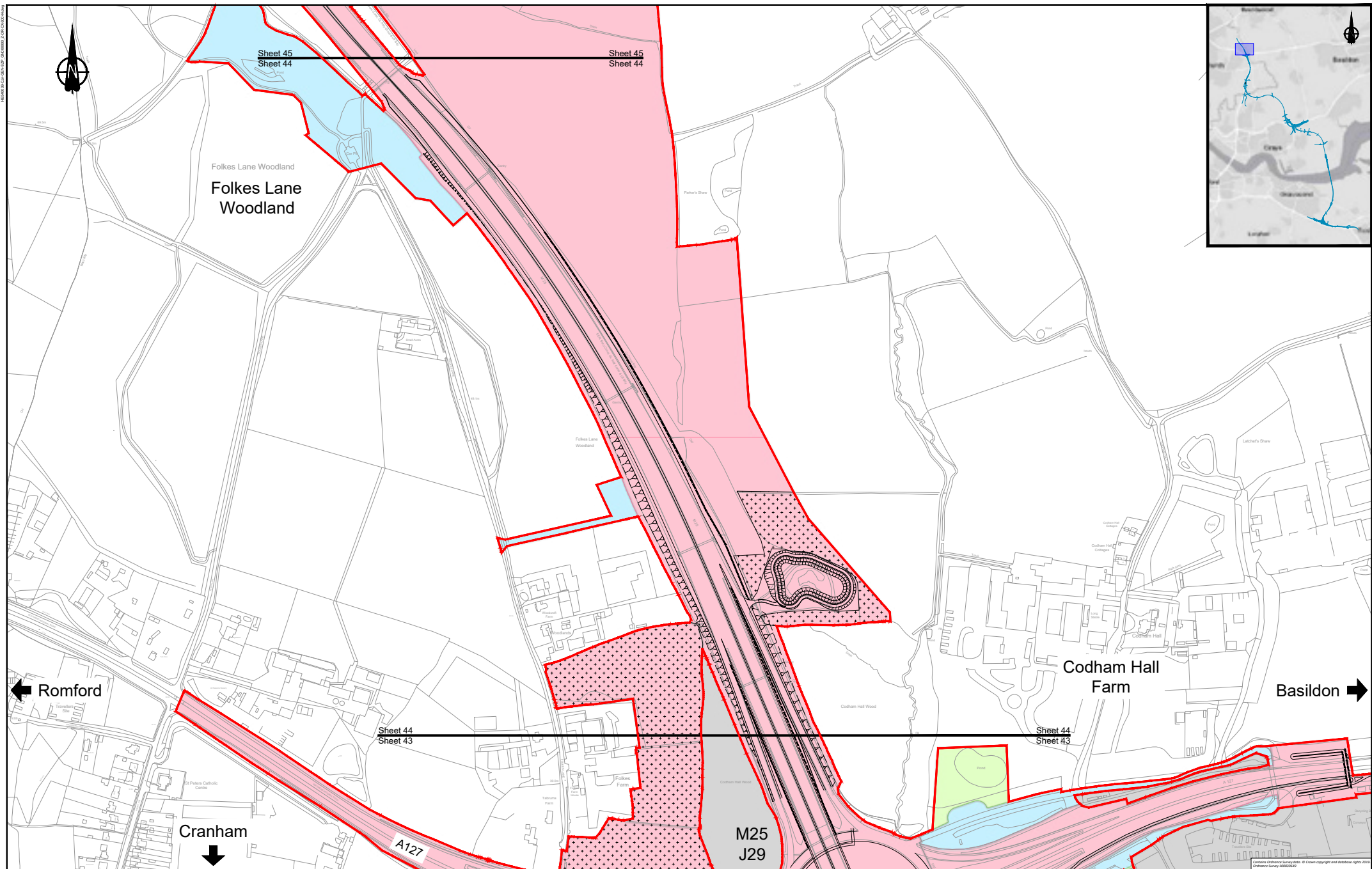

LEGEND:	
	Flood compensation area
	Order limits
	Environmental mitigation
	Building requiring demolition
	Building access affected/building partially affected
	Permanent Acquisition of Subsoil and Rights
	Permanent Acquisition of Land
	Temporary Possession of Land Only
	Temporary Possession of Land and Permanent Acquisition of Rights
	Permanent Acquisition of Subsoil and Rights and Temporary Possession of Land at Surface
	Land not included within the Order limits

NOTES:
 1. Refer to the General Arrangement map book for open space provision, replacement open space and replacement common land.

0 50 100 150 200
 SCALE 1:2500 (A1)
 SCALE 1:5000 (A3)
 METRES

Client

PROPOSALS FOR CONSULTATION

Project **LOWER THAMES CROSSING**
COMMUNITY IMPACTS CONSULTATION

Drawing title **LAND USE PLAN**
SHEET 44

HEW00124/2019/012/20/0000_2_CDR_C0000001

Common Datastore Survey data. © Crown copyright and database rights 2018. Ordnance Survey 100039488

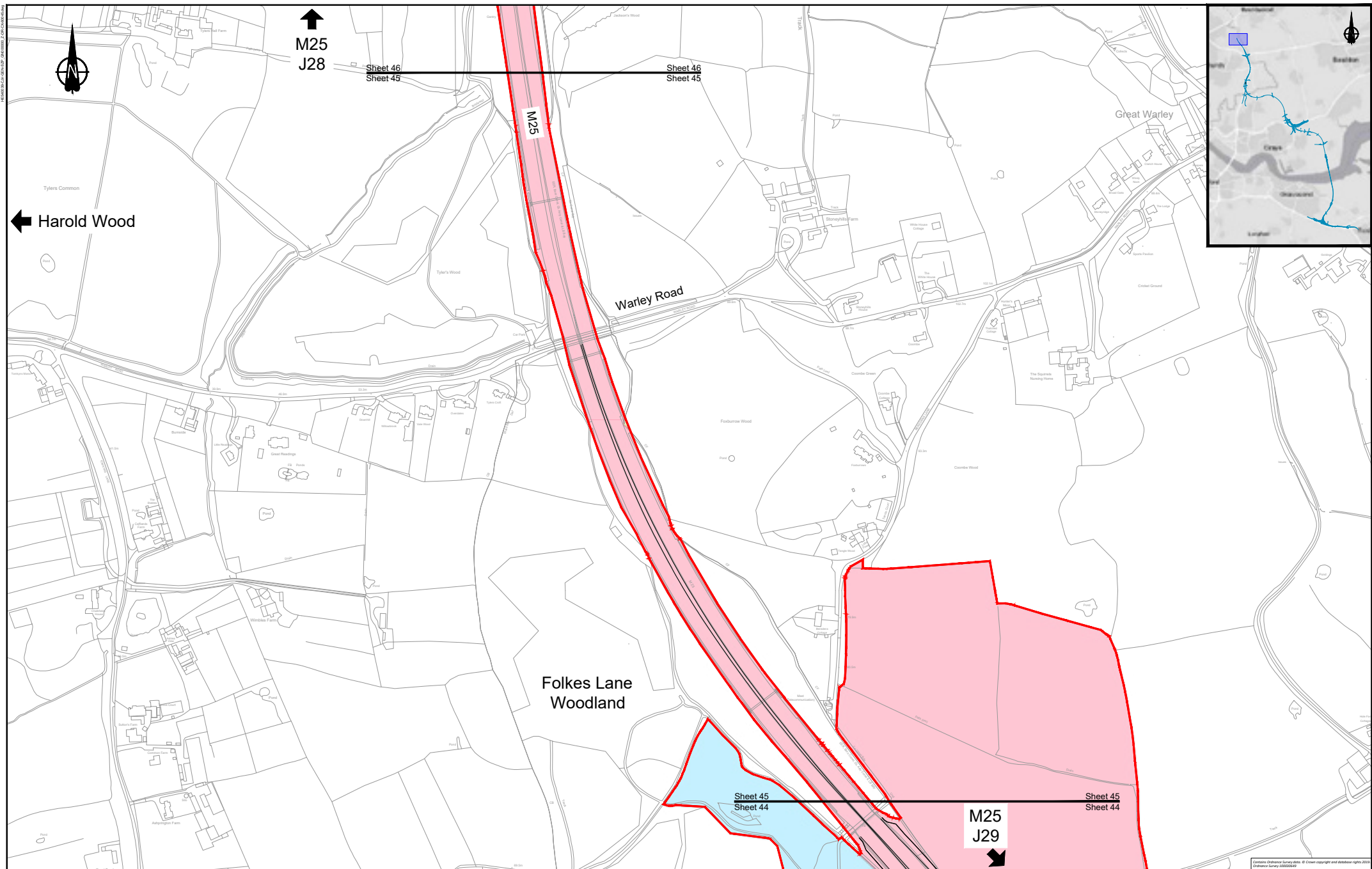

LEGEND:	
	Flood compensation area
	Order limits
	Environmental mitigation
	Building requiring demolition
	Building access affected/partially affected
	Permanent Acquisition of Subsoil and Rights
	Permanent Acquisition of Land
	Temporary Possession of Land Only
	Temporary Possession of Land and Permanent Acquisition of Rights
	Permanent Acquisition of Subsoil and Rights and Temporary Possession of Land at Surface
	Land not included within the Order limits

NOTES:
 1. Refer to the General Arrangement map book for open space provision, replacement open space and replacement common land.

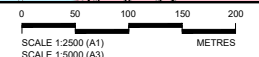

Client

PROPOSALS FOR CONSULTATION

Project **LOWER THAMES CROSSING COMMUNITY IMPACTS CONSULTATION**

Drawing title **LAND USE PLAN SHEET 45**

HEW0303/CA/ENR/2016/0000_2/000000_000000000000

Contains Ordnance Survey data. © Crown copyright and database rights 2014. Ordnance Survey (2014).

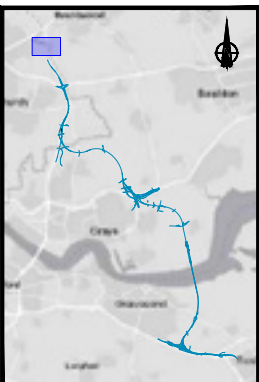
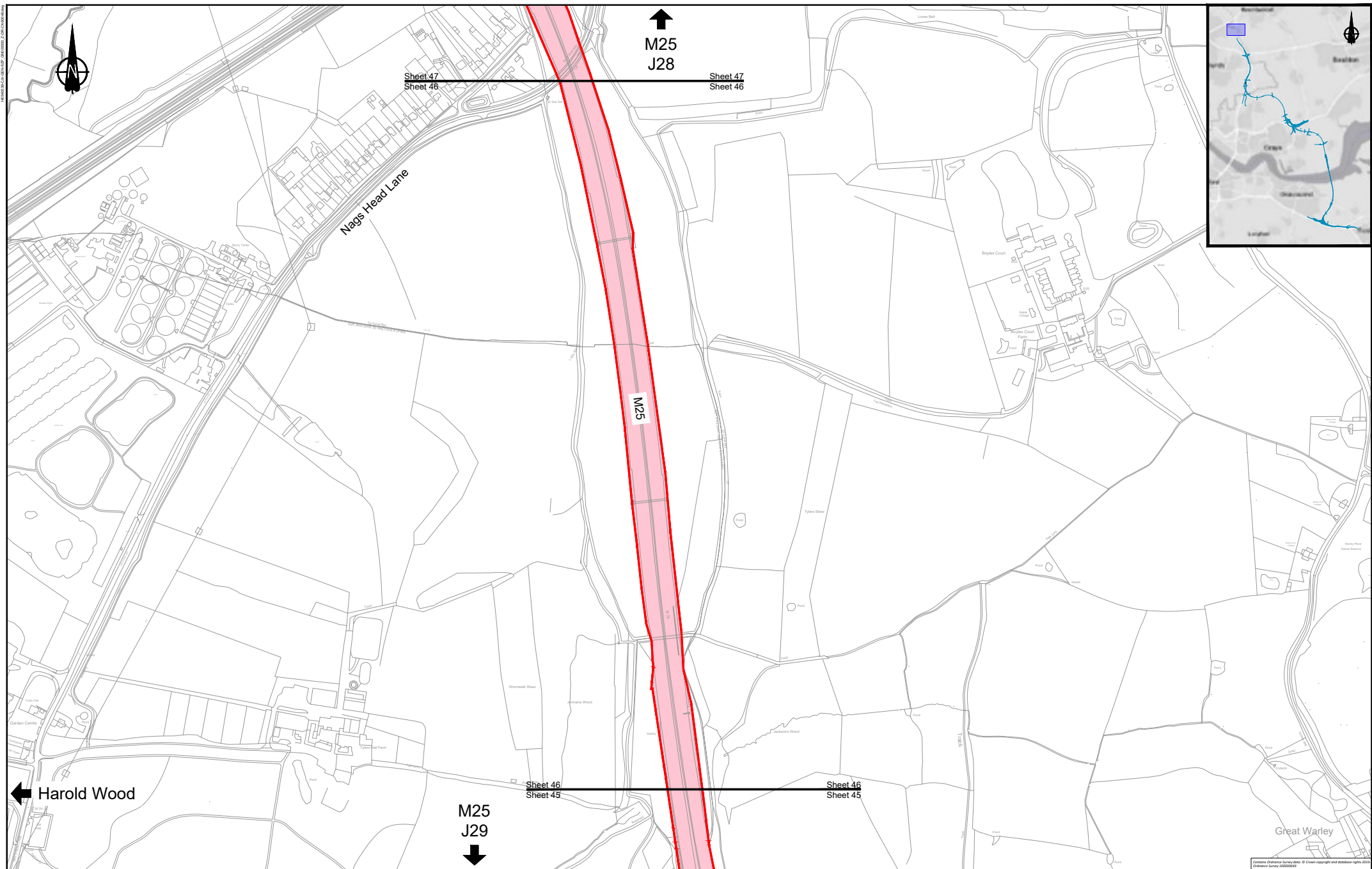

LEGEND:

Flood compensation area	Permanent Acquisition of Subsoil and Rights
Order limits	Permanent Acquisition of Land
Environmental mitigation	Temporary Possession of Land Only
Building requiring demolition	Temporary Possession of Land and Permanent Acquisition of Rights
Building access affected/partially affected	Permanent Acquisition of Subsoil and Rights and Temporary Possession of Land at Surface
	Land not included within the Order limits

NOTES:

1. Refer to the General Arrangement map book for open space provision, replacement open space and replacement common land.



Client

PROPOSALS FOR CONSULTATION

Project **LOWER THAMES CROSSING COMMUNITY IMPACTS CONSULTATION**

Drawing title **LAND USE PLAN SHEET 46**

HEW03016/CA/ENR/25/0000_2.000/0000

Common Database Survey data. © Crown copyright and database rights 2024. Ordnance Survey 100049494

HEM001042/ENR/2016/0000_2/00000001/0001

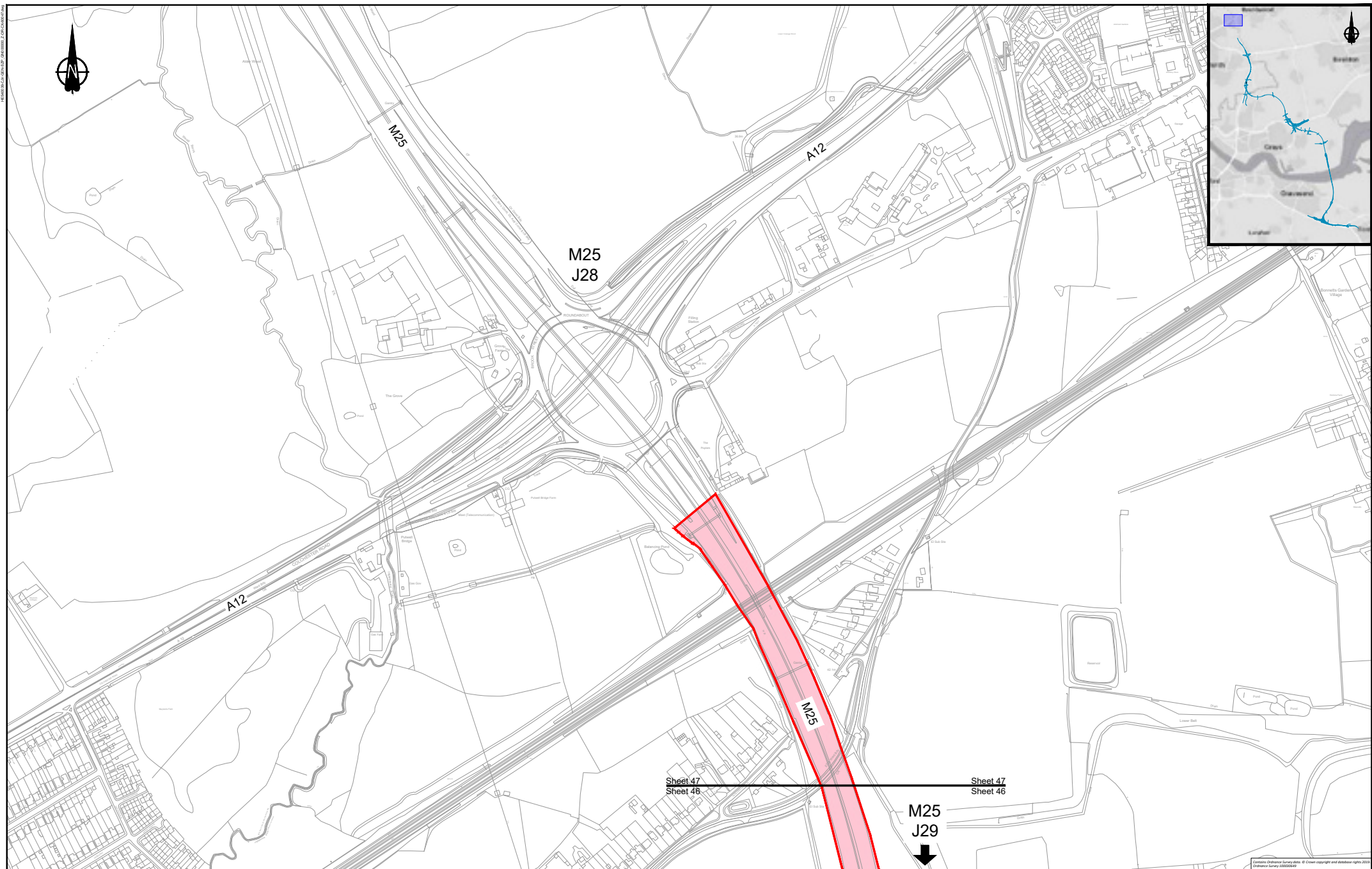
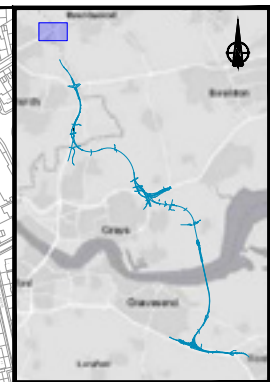

LEGEND:	
	Flood compensation area
	Order limits
	Environmental mitigation
	Building requiring demolition
	Building access affected/building partially affected
	Permanent Acquisition of Subsoil and Rights
	Permanent Acquisition of Land
	Temporary Possession of Land Only
	Temporary Possession of Land and Permanent Acquisition of Rights
	Permanent Acquisition of Subsoil and Rights and Temporary Possession of Land at Surface
	Land not included within the Order limits

NOTES:
 1. Refer to the General Arrangement map book for open space provision, replacement open space and replacement common land.

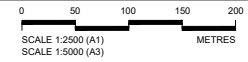

Client

PROPOSALS FOR CONSULTATION

Project **LOWER THAMES CROSSING COMMUNITY IMPACTS CONSULTATION**

Drawing title **LAND USE PLAN SHEET 47**

Common Ordnance Survey data. © Crown copyright and database rights 2015. Ordnance Survey 100034949



LEGEND

- Flood compensation area
- Order limits
- Environmental mitigation
- Permanent Acquisition of Subsoil and Rights
- Permanent Acquisition of Land
- Temporary Possession of Land Only
- Temporary Possession of Land and Permanent Acquisition of Rights
- Permanent Acquisition of Subsoil and Rights and Temporary Possession of Land at Surface
- Land not included within the Order limits
- Building requiring demolition
- Building access affected/building partially affected

NOTES:
 1. Refer to the General Arrangement map book for open space provision, replacement open space and replacement common land.

LEGEND:

- Lower Thames Crossing route above ground
- Lower Thames Crossing route in tunnel

	<p style="font-size: small; margin: 0;">Client</p> <p style="font-size: small; margin: 0;">Project LOWER THAMES CROSSING COMMUNITY IMPACTS CONSULTATION</p> <p style="font-size: x-small; margin: 0;">Drawing title</p> <p style="text-align: center; font-weight: bold; font-size: large; margin: 10px 0 10px 0;">PROPOSALS FOR CONSULTATION</p> <p style="text-align: center; font-weight: bold; font-size: large; margin: 10px 0 10px 0;">LAND USE KEY PLAN AND LEGEND</p>
--	--

If you need help accessing this or any other Highways England information, please call **0300 123 5000** and we will help you.

Visit our consultation website



www.highwaysengland.co.uk/ltcconsultation

© Crown copyright 2021.

You may re-use this information (not including logos) free of charge in any format or medium, under the terms of the Open Government Licence. To view this licence:

visit www.nationalarchives.gov.uk/doc/open-government-licence/

write to the **Information Policy Team, The National Archives, Kew, London TW9 4DU**, or email psi@nationalarchives.gsi.gov.uk.

Mapping (where present): © Crown copyright and database rights 2021 OS 100030649. You are permitted to use this data solely to enable you to respond to, or interact with, the organisation that provided you with the data. You are not permitted to copy, sub-licence, distribute or sell any of this data to third parties in any form.

This document is also available on our website at www.highwaysengland.co.uk

For an accessible version of this publication please call **0300 123 5000** and we will help you.

If you have any enquiries about this publication email info@highwaysengland.co.uk or call **0300 123 5000***. Please quote the Highways England publications code **PR73/21**

Highways England creative job number BED21 0052

*Calls to 03 numbers cost no more than a national rate call to an 01 or 02 number and must count towards any inclusive minutes in the same way as 01 and 02 calls.

These rules apply to calls from any type of line including mobile, BT, other fixed line or payphone. Calls may be recorded or monitored.

Printed on paper from well-managed forests and other controlled sources when issued directly by Highways England.

Registered office Bridge House, 1 Walnut Tree Close, Guildford GU1 4LZ

Highways England Company Limited registered in England and Wales number 09346363

Lower Thames Crossing
Map Book 3: Engineering Plans

Lower Thames Crossing map books

The three map books for the community impacts consultation contain plans of our proposals, under the following headings:

- Map book 1: General Arrangements (layout plans)
- Map book 2: Land Use Plans
- Map book 3: Engineering Plans

The orientation of Map Books 1 and 2 has been updated to enable all drawings to have a north up orientation.

These plans also show the changes we have made since our design refinement consultation last year and are published for the purposes of this consultation. Following this consultation, we will consider the feedback received and use that to inform our Development Consent Order (DCO) application, which we plan to submit to the Planning Inspectorate later this year.

The plans run from the A2 in the south to the M25 in the north. Identically numbered sheets in the Map Books 1 and 2 show the same area. For example sheet 3 shows the A2/LTC junction in Map Books 1 and 2.

Map Book 1: General Arrangements

The General Arrangements show the proposed layout of the project, including:

- Permanent works; new roads, earthworks and roadside features
- Construction compounds
- Environment mitigation; landscaping and tree planting
- Utilities diversions
- Order Limits (previously known as the development boundary)
- Open space and replacement land

NB: The key plans show the relative location of each drawing sheet within the map book and the area they cover. On sheets where there is no information on the key plans, this represents drawings where works are being carried out away from the main route alignment.

Map Book 2: Land Use Plans

The land use plans show the areas of land we are seeking powers to compulsorily acquire or to acquire rights on, under or over. They also show the land we require temporary powers to use, to construct and operate the project. Areas we may need to purchase interests or rights over include the land required for the permanent works, temporary works, compensation land and replacement land.

Permanent works

Compulsory purchase of land or compulsory acquisition of rights will be required for the route of the road, to re-connect local roads and for associated structures like drainage ponds and the tunnel control building. In some land parcels, only the acquisition of subsoil will be required. For example, the construction of the tunnel beneath the River Thames.

Temporary works

Temporary use of land is needed for the project's construction works and to provide sufficient space to do so safely. The land use plans show land that may be required temporarily for the main construction compounds at the tunnel entrances north and south of the River Thames, and at various locations along the route. We will also require permanent and temporary rights over land to divert utilities such as gas pipelines, electricity cables and water pipes.

Compensation land

Compensation land may include environmental protection measures such as habitat creation and flood compensation. This land may also need to be permanently acquired or be subject to permanent rights.

Replacement land

Land is also included in respect of the replacement of special category land such as open space, or common land which is being compulsorily acquired or in respect of which permanent rights are sought.

Map Book 3: Engineering Plans

This book contains engineering drawings in the following order:

- The plan and profile drawings which detail the vertical and horizontal road alignment
- The junction arrangements showing the proposed layout
- The cross sections throughout the route showing the lanes and earthworks

The plan and profile drawings show the highway details of the route in plan and profile (level above or below existing ground). The drawings are split into two views with the plan on the top and profile underneath.

The profile gives the road level in relation to existing ground at a given chainage*. An exaggerated scale is used in the profile to help show the differences in levels and gradients of the design. The profile also shows where existing roads and public rights of way cross over or under the route.

All levels are given in relation to the Above Ordnance Datum level** the profile reference level might be different on each drawing.

* Chainage measures the distance along the route in metres.

** Above Ordnance Datum level (AOD) is a measurement above mean sea level taken from a reference point at Newlyn in Cornwall.

Large maps

Large maps that cover a greater area have also been produced, which detail the following:

- Environmental constraints – 1 sheet
- Land use – 6 sheets
- Operation (General Arrangements – 6 sheets larger coverage)
- Construction (Compounds and Access - 6 sheets)
- General Arrangement (full route) – 1 sheet
- Aerial view of the proposed LTC route – 1 sheet

Main works access routes shown on these maps represent a snapshot in time. They will evolve in line with the surrounding works.



LEGEND:
 Lower Thames Crossing (LTC)

Client



**PROPOSALS FOR
CONSULTATION**

Project LOWER THAMES CROSSING
 COMMUNITY IMPACTS CONSULTATION
 Drawing title
**PLAN AND PROFILE
 KEY PLAN**

LEGEND - PLAN

	Earthworks - Cutting
	Structure
	Retaining wall
	Emergency area
	Earthworks - Embankment

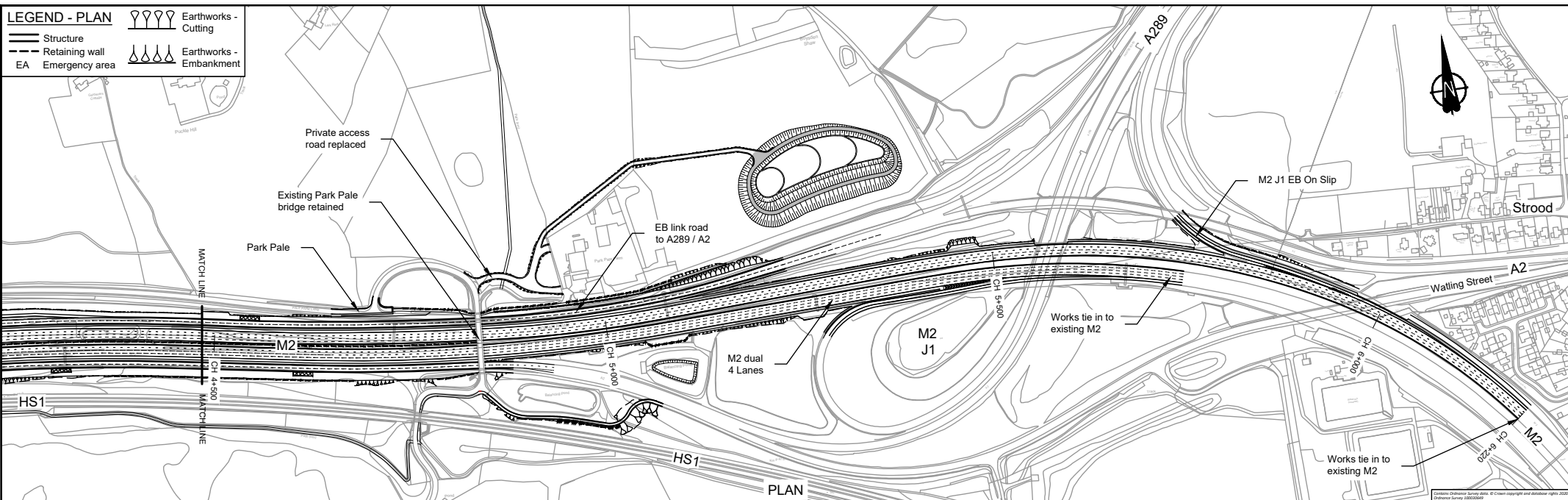

LEGEND - PROFILE

- Route Vertical Alignment
- - Existing Ground Profile
- U Structure - Bridge
- Structure - Underpass

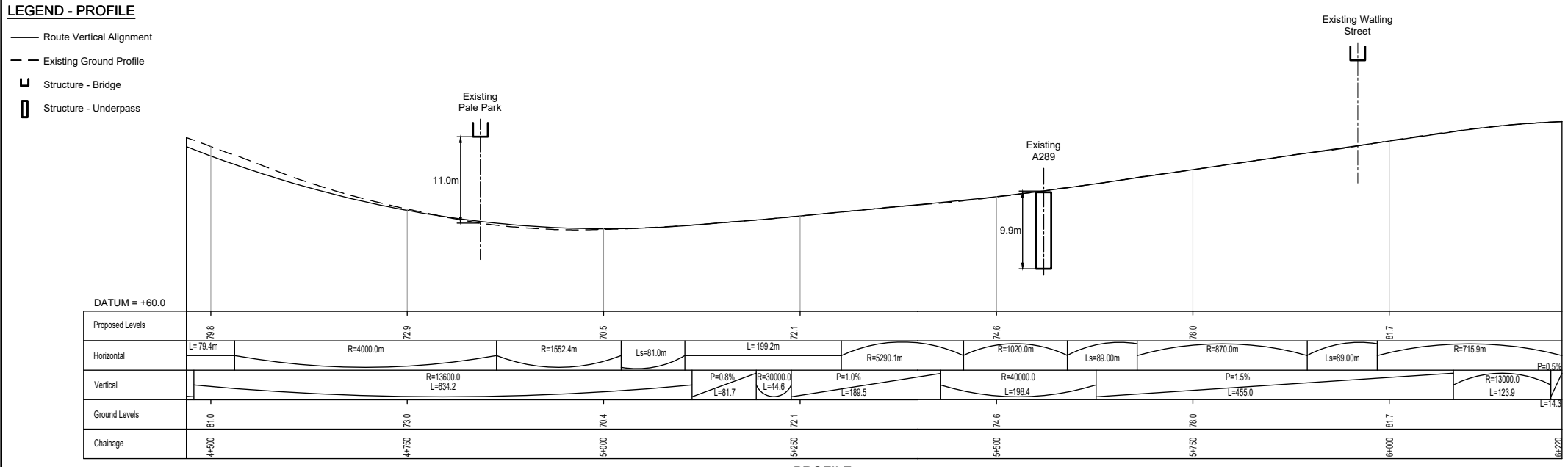

- NOTES**
- Do not scale from this drawing.
 - All dimensions are in metres unless stated otherwise.
 - All levels are in metres relative to the Ordnance Datum.
 - For scheme location refer to Plan and Profile Key Plan.
 - Profile uses an exaggerated scale of 1 horizontal :10 vertical

NB - Northbound
WB - Westbound
EB - Eastbound
SB - Southbound

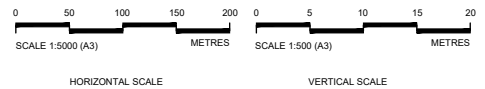

Client

PROPOSALS FOR CONSULTATION

Project LOWER THAMES CROSSING
COMMUNITY IMPACTS CONSULTATION

Drawing title **PLAN AND PROFILE SHEET 1**

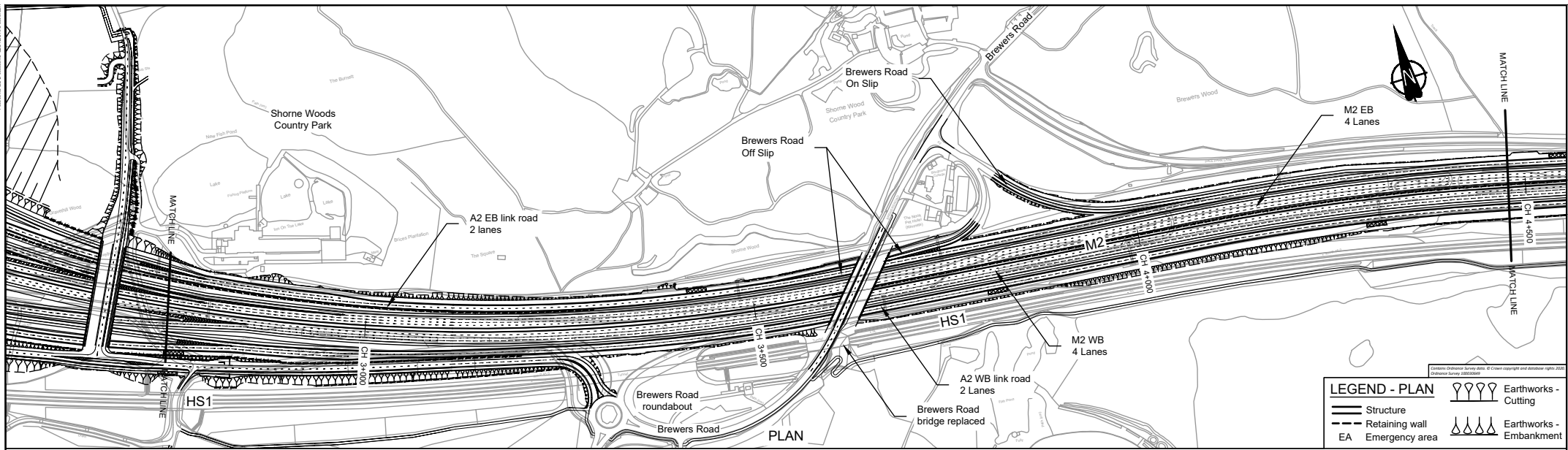

LEGEND - PLAN

	Structure		Earthworks - Cutting
	Retaining wall		Earthworks - Embankment
	EA Emergency area		

LEGEND - PROFILE

- Route Vertical Alignment
- Existing Ground Profile
- Structure - Bridge
- Structure - Underpass

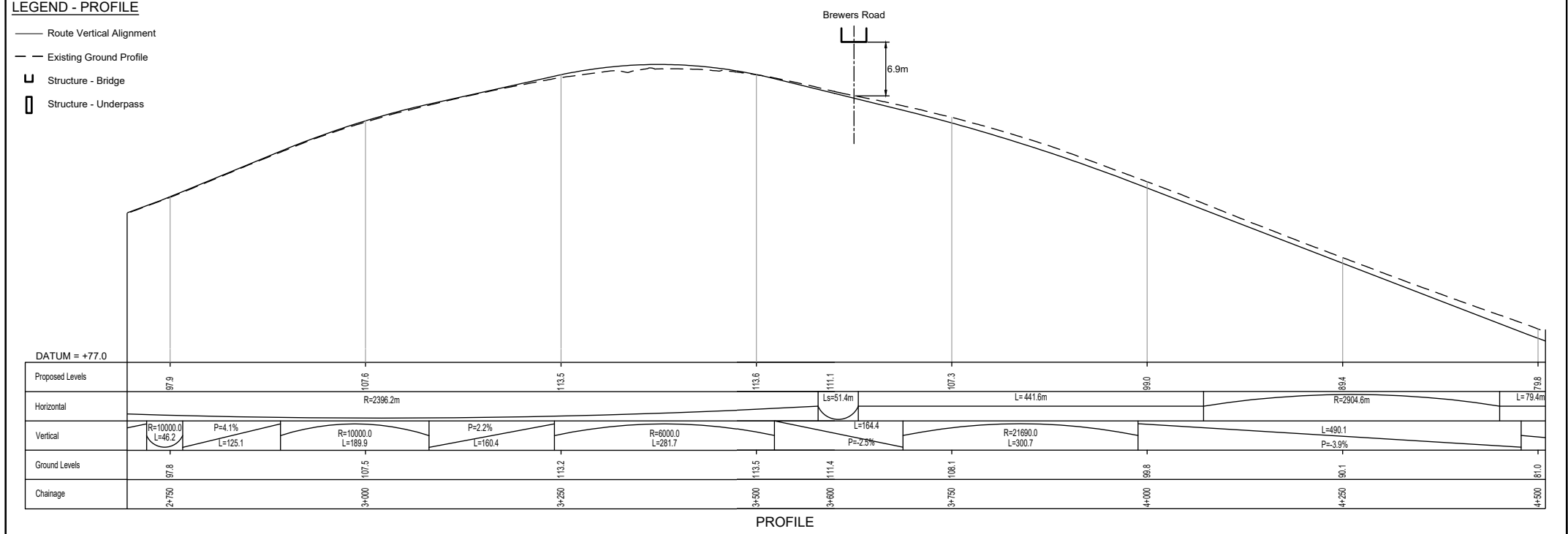

- NOTES**
- Do not scale from this drawing.
 - All dimensions are in metres unless stated otherwise.
 - All levels are in metres relative to the Ordnance Datum.
 - For scheme location refer to Plan and Profile Key Plan.
 - Profile uses an exaggerated scale of 1 horizontal :10 vertical

NB - Northbound
WB - Westbound
EB - Eastbound
SB - Southbound

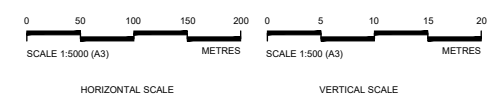

Client

PROPOSALS FOR CONSULTATION

Project LOWER THAMES CROSSING
COMMUNITY IMPACTS CONSULTATION

Drawing title **PLAN AND PROFILE SHEET 2**

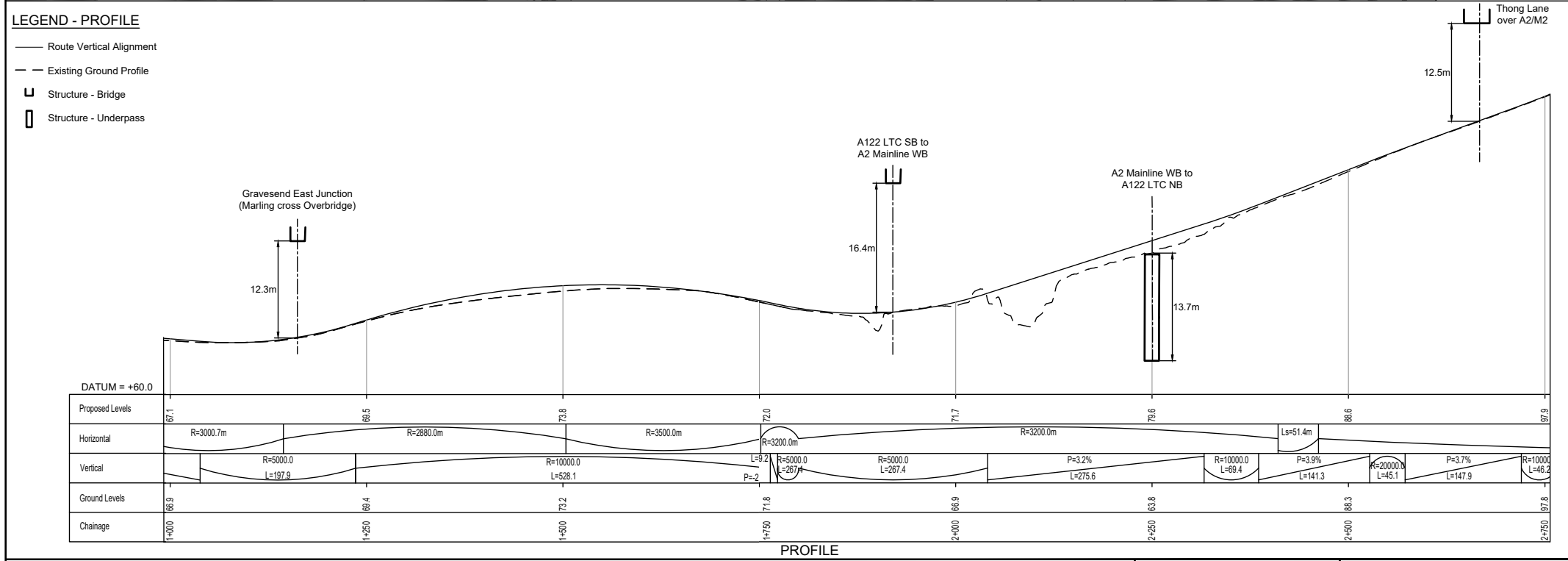
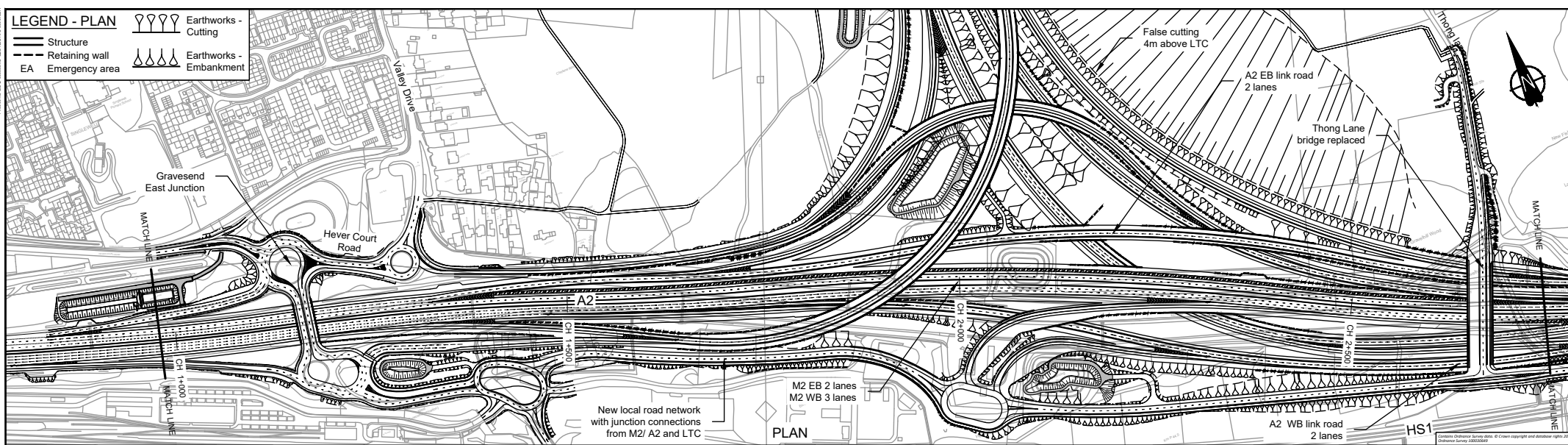

- NOTES**
- Do not scale from this drawing.
 - All dimensions are in metres unless stated otherwise.
 - All levels are in metres relative to the Ordnance Datum.
 - For scheme location refer to Plan and Profile Key Plan.
 - Profile uses an exaggerated scale of 1 horizontal :10 vertical

NB - Northbound
WB - Westbound
EB - Eastbound
SB - Southbound

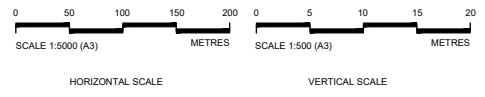

Client

PROPOSALS FOR CONSULTATION

Project LOWER THAMES CROSSING
COMMUNITY IMPACTS CONSULTATION

Drawing title **PLAN AND PROFILE SHEET 3**

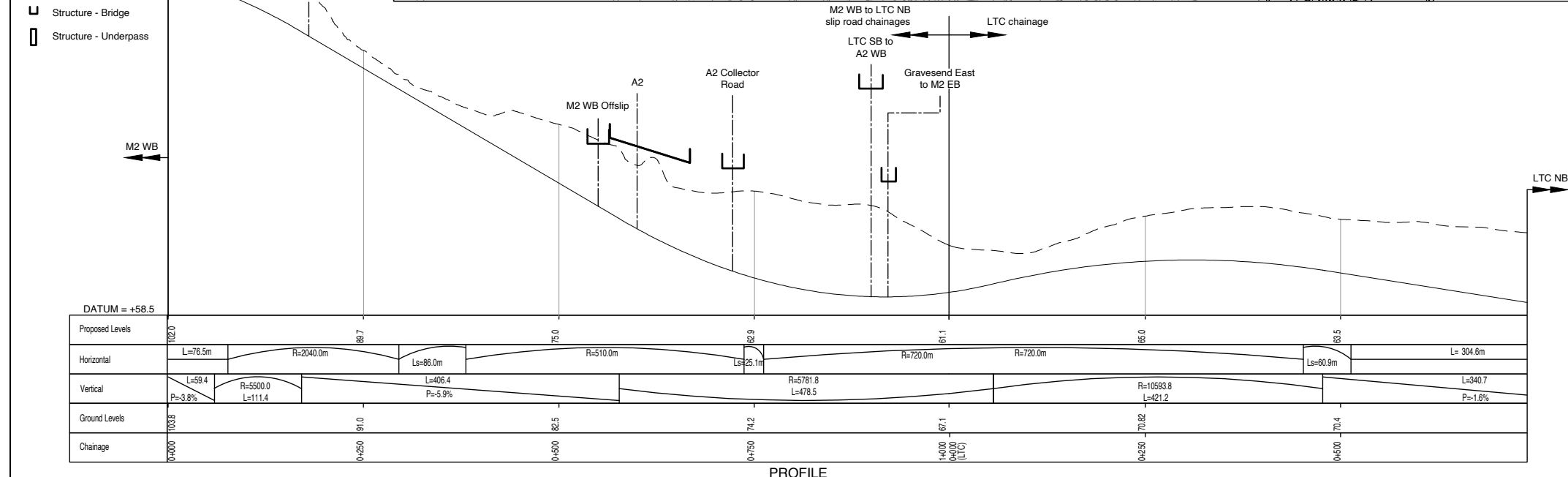
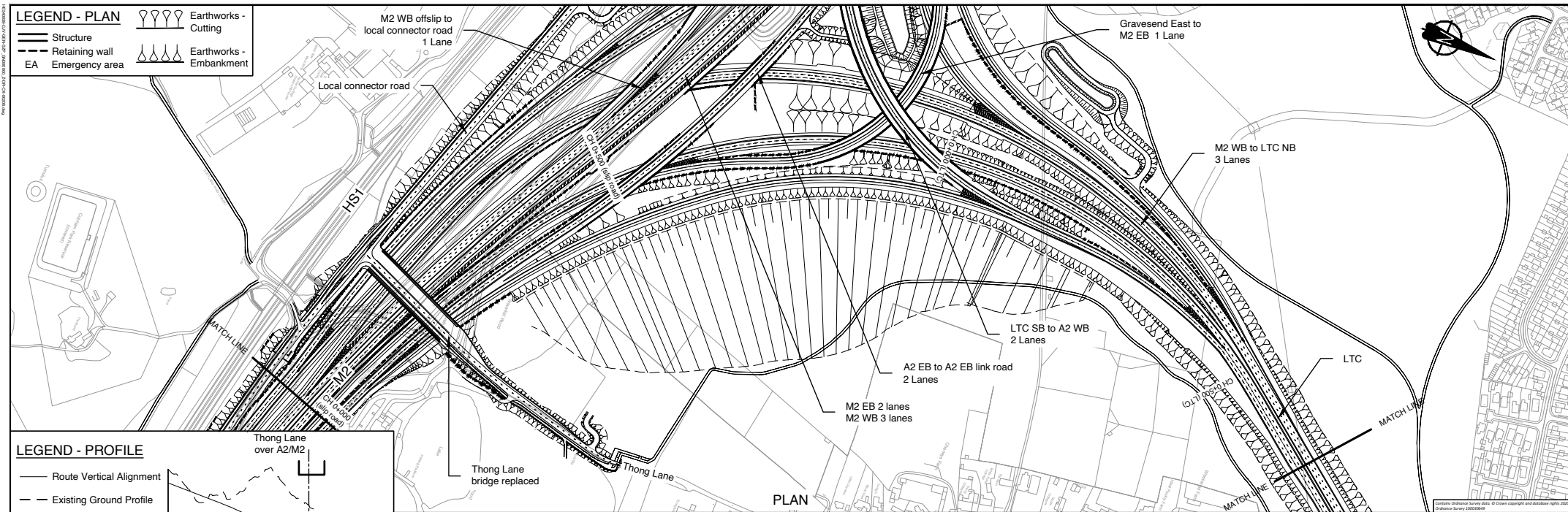

- NOTES**
- Do not scale from this drawing.
 - All dimensions are in metres unless stated otherwise.
 - All levels are in metres relative to the Ordnance Datum.
 - For scheme location refer to Plan and Profile Key Plan.
 - Profile uses an exaggerated scale of 1 horizontal :10 vertical

NB - Northbound
WB - Westbound
EB - Eastbound
SB - Southbound

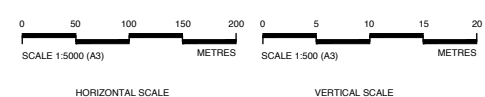

Client: highways england

Project: LOWER THAMES CROSSING COMMUNITY IMPACTS CONSULTATION

Drawing title: **PROPOSALS FOR CONSULTATION**

Sheet title: **PLAN AND PROFILE SHEET 3a**

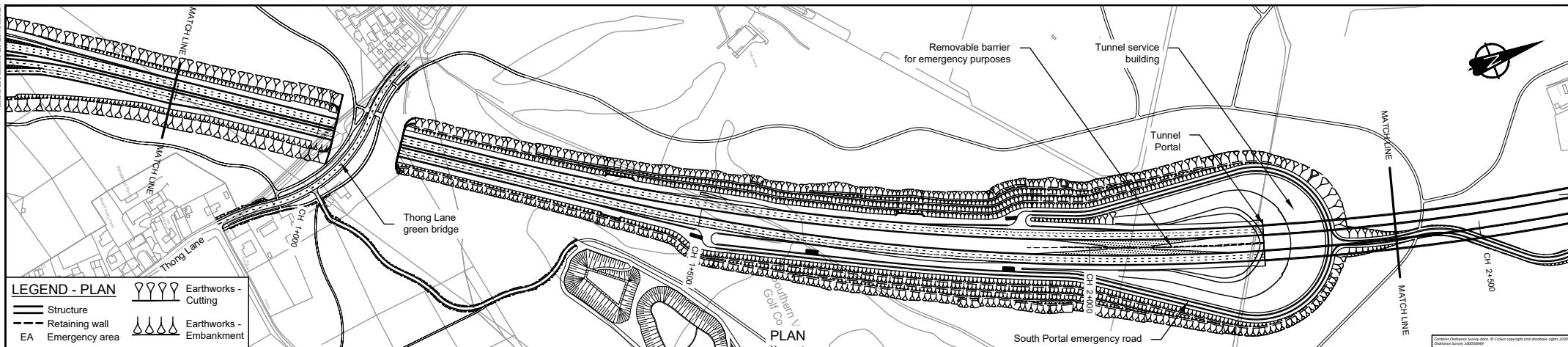

LEGEND - PLAN

	Structure		Earthworks - Cutting
	Retaining wall		Earthworks - Embankment
	EA		

LEGEND - PROFILE

	Route Vertical Alignment
	Existing Ground Profile
	Structure - Bridge
	Structure - Underpass

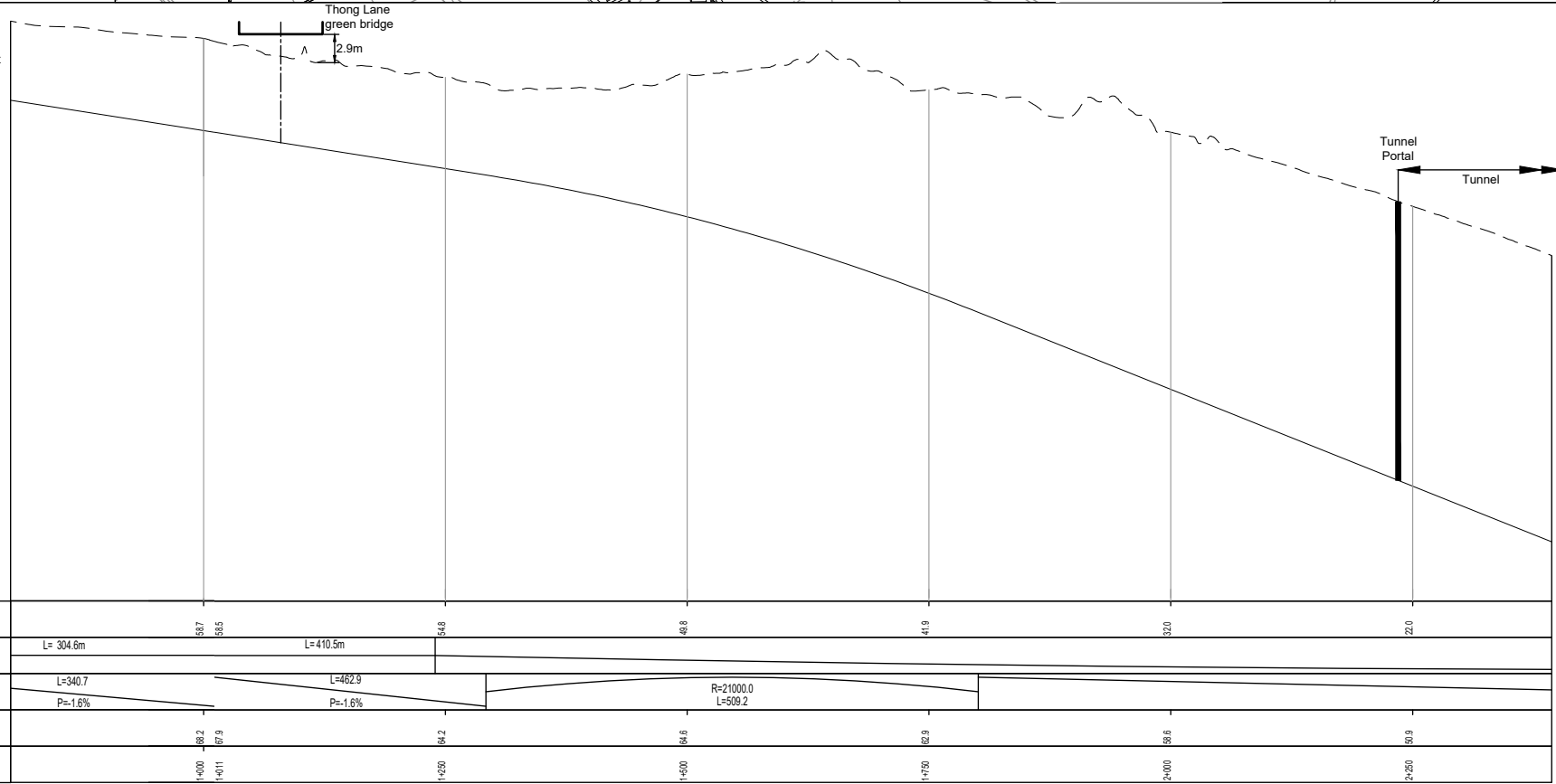

DATUM = +10.0

Proposed Levels		58.7	58.5	54.8	49.8	41.9	32.0	22.0
Horizontal	L= 304.6m		L= 410.5m					
Vertical	L=340.7 P=-1.6%		L=462.9 P=-1.6%		R=21000.0 L=509.2			
Ground Levels		68.2	67.9	64.2	64.6	62.9	58.6	50.9
Chainage		1+000	1+011	1+230	1+500	1+750	2+000	2+250

PROFILE

- NOTES**
- Do not scale from this drawing.
 - All dimensions are in metres unless stated otherwise.
 - All levels are in metres relative to the Ordnance Datum.
 - For scheme location refer to Plan and Profile Key Plan.
 - Profile uses an exaggerated scale of 1 horizontal :10 vertical

NB - Northbound
WB - Westbound
EB - Eastbound
SB - Southbound

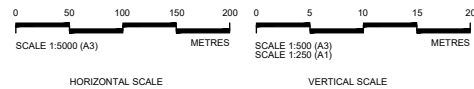

Client

PROPOSALS FOR CONSULTATION

Project LOWER THAMES CROSSING
COMMUNITY IMPACTS CONSULTATION

Drawing title **PLAN AND PROFILE SHEET 5**

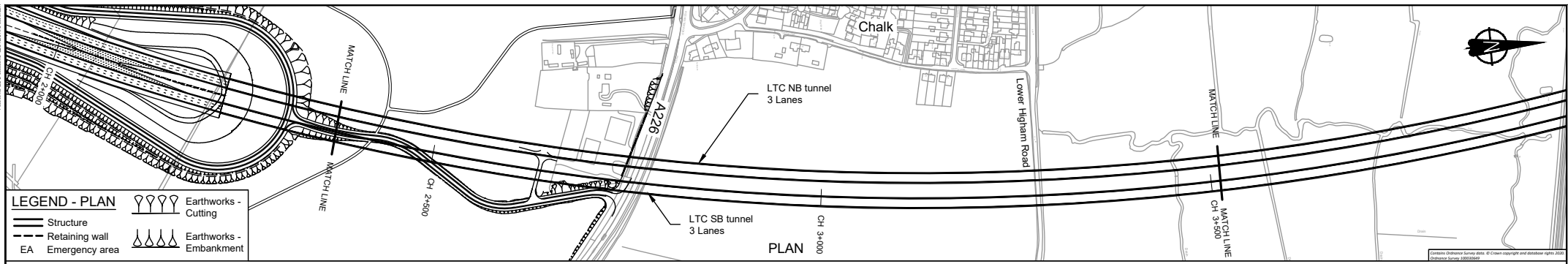

LEGEND - PLAN

	Earthworks - Cutting
	Earthworks - Embankment
	Structure
	Retaining wall
	Emergency area

LEGEND - PROFILE

	Route Vertical Alignment
	Existing Ground Profile
	Structure - Bridge
	Structure - Underpass

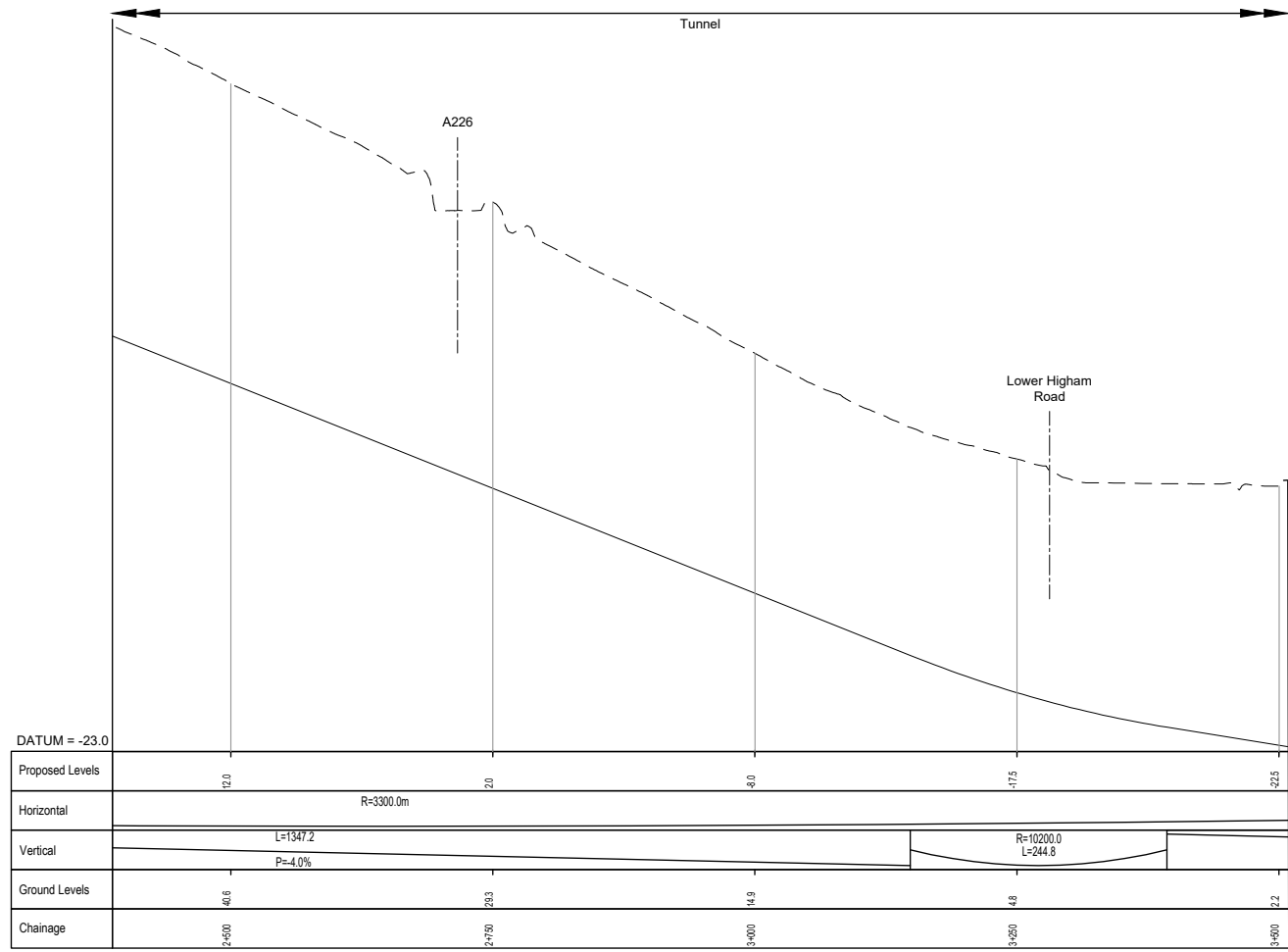

- NOTES**
- Do not scale from this drawing.
 - All dimensions are in metres unless stated otherwise.
 - All levels are in metres relative to the Ordnance Datum.
 - For scheme location refer to Plan and Profile Key Plan.
 - Profile uses an exaggerated scale of 1 horizontal : 5 vertical

NB - Northbound
WB - Westbound
EB - Eastbound
SB - Southbound

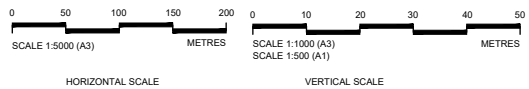

Client

PROPOSALS FOR CONSULTATION

Project LOWER THAMES CROSSING
COMMUNITY IMPACTS CONSULTATION

Drawing title

PLAN AND PROFILE SHEET 6

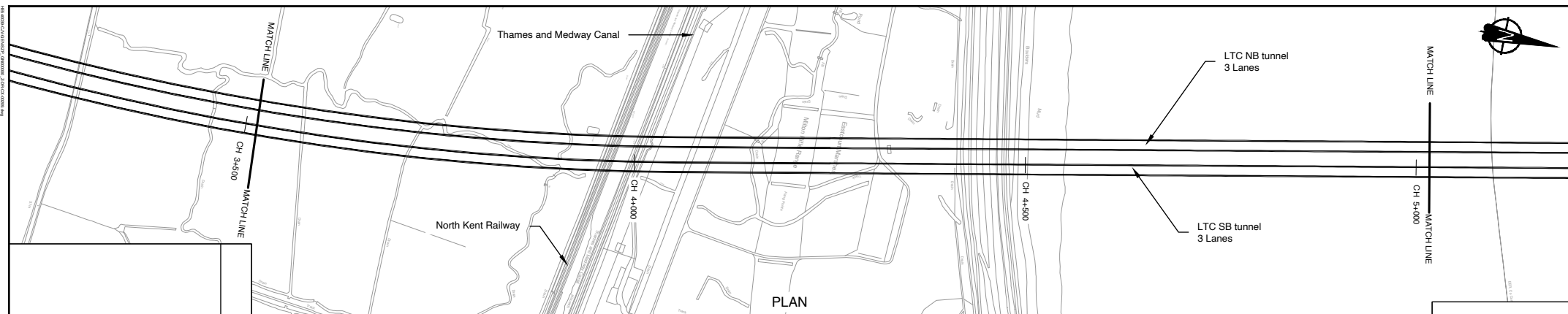

LEGEND - PROFILE

- Route Vertical Alignment
- - - Existing Ground Profile
- U Structure - Bridge
- Structure - Underpass

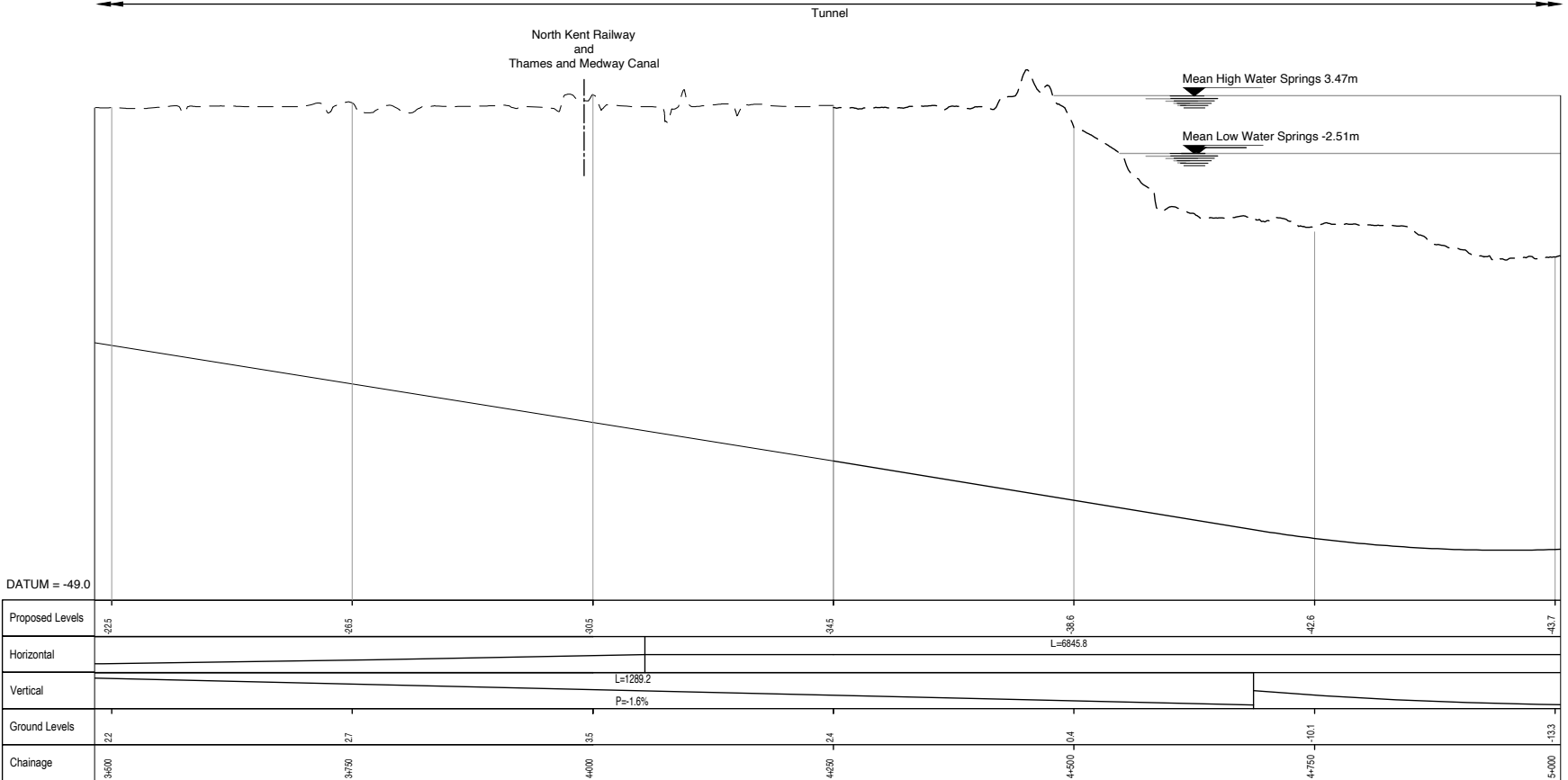

PROFILE

NOTES

1. Do not scale from this drawing.
2. All dimensions are in metres unless stated otherwise.
3. All levels are in metres relative to the Ordnance Datum.
4. For scheme location refer to Plan and Profile Key Plan.
5. Profile uses an exaggerated scale of 1 horizontal :10 vertical

- NB - Northbound
- WB - Westbound
- EB - Eastbound
- SB - Southbound

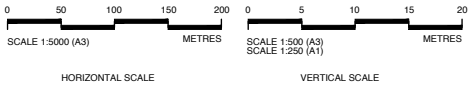

Client

PROPOSALS FOR CONSULTATION

Project LOWER THAMES CROSSING
COMMUNITY IMPACTS CONSULTATION

Drawing title **PLAN AND PROFILE SHEET 7**

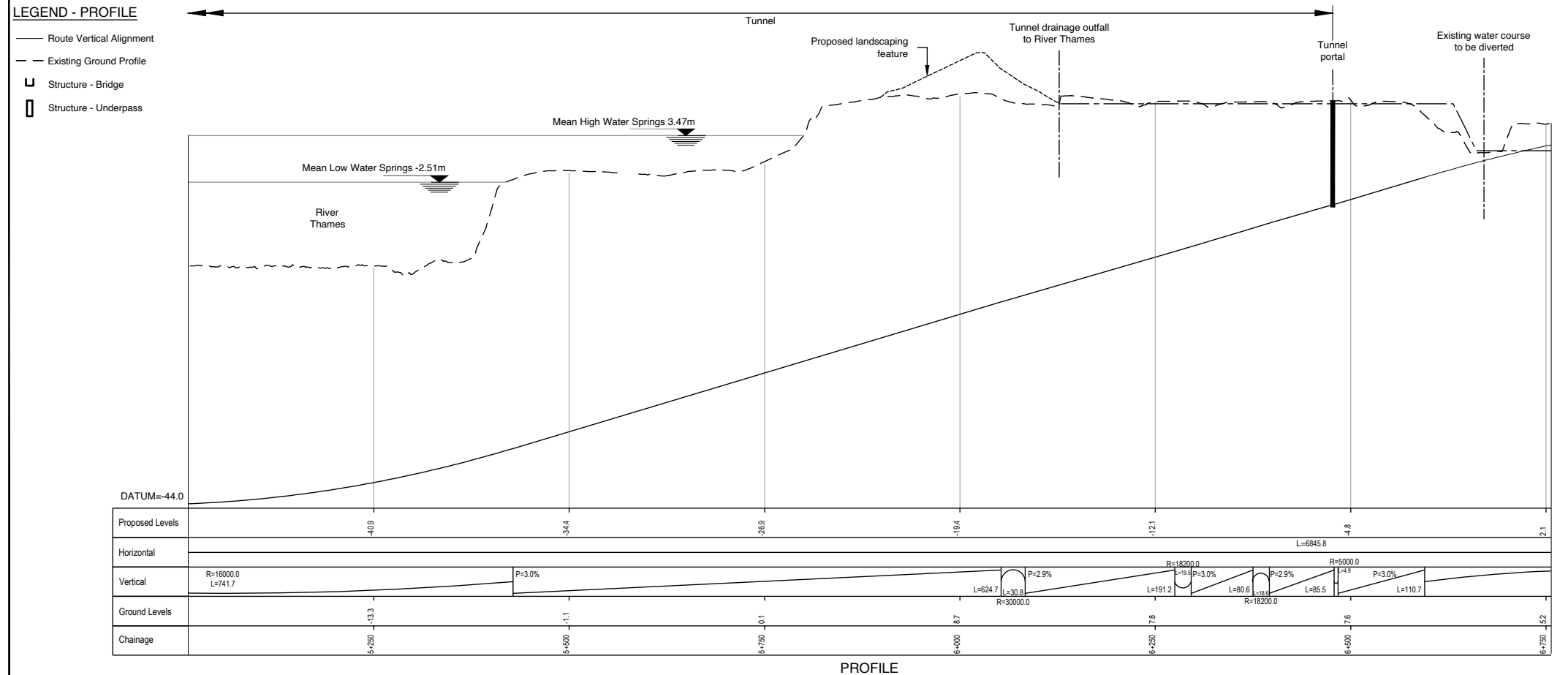
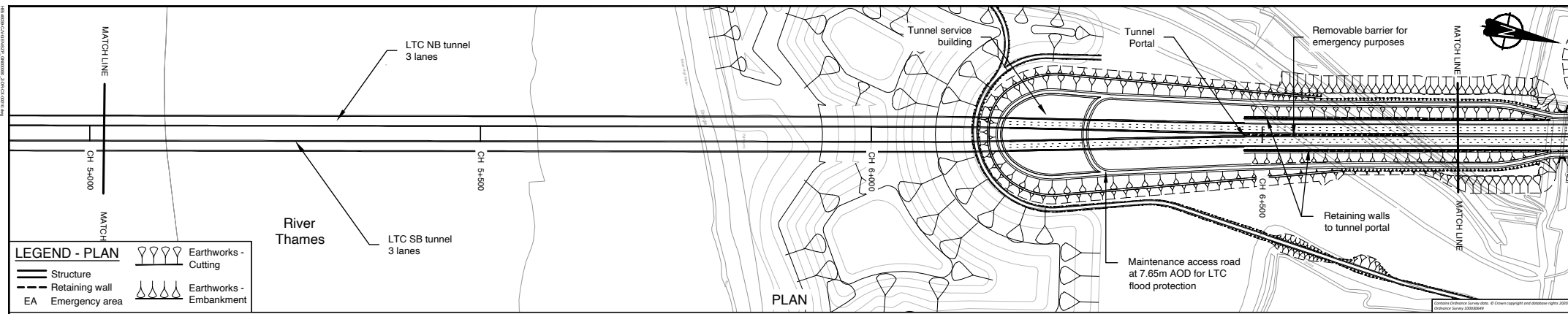

- NOTES**
- Do not scale from this drawing.
 - All dimensions are in metres unless stated otherwise.
 - All levels are in metres relative to the Ordnance Datum.
 - For scheme location refer to Plan and Profile Key Plan.
 - Profile uses an exaggerated scale of 1 horizontal :10 vertical

NB - Northbound
WB - Westbound
EB - Eastbound
SB - Southbound

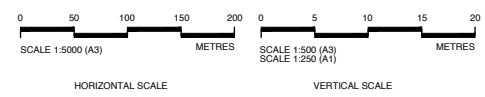

Client **highways england**

PROPOSALS FOR CONSULTATION

Project **LOWER THAMES CROSSING COMMUNITY IMPACTS CONSULTATION**

Drawing title **PLAN AND PROFILE SHEET 8**

- LEGEND - PLAN**
- Earthworks - Cutting
 - Structure
 - Retaining wall
 - EA
 - Earthworks - Embankment

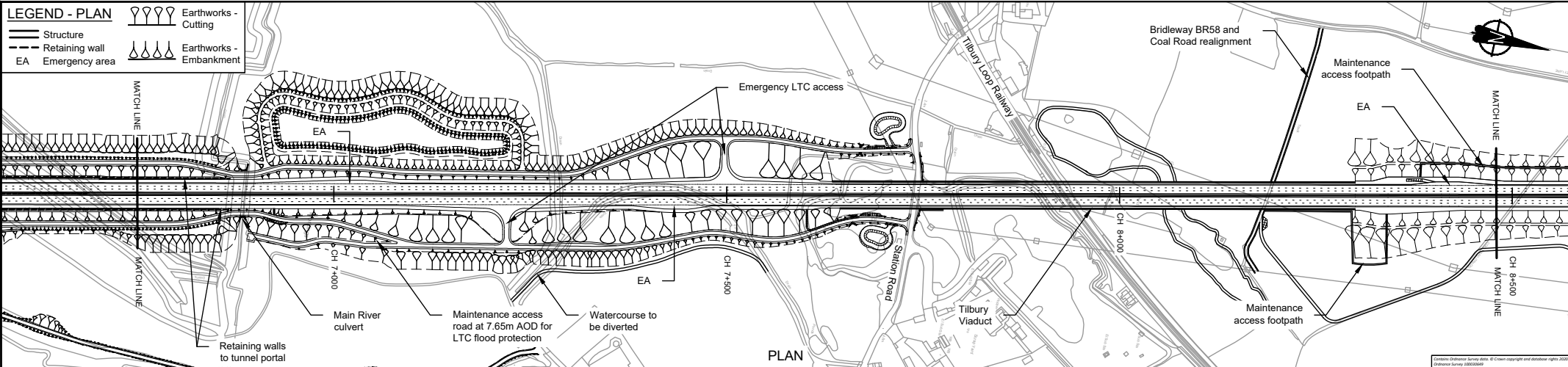

PLAN

LEGEND - PROFILE

- Route Vertical Alignment
- Existing Ground Profile
- Structure - Bridge
- Structure - Underpass

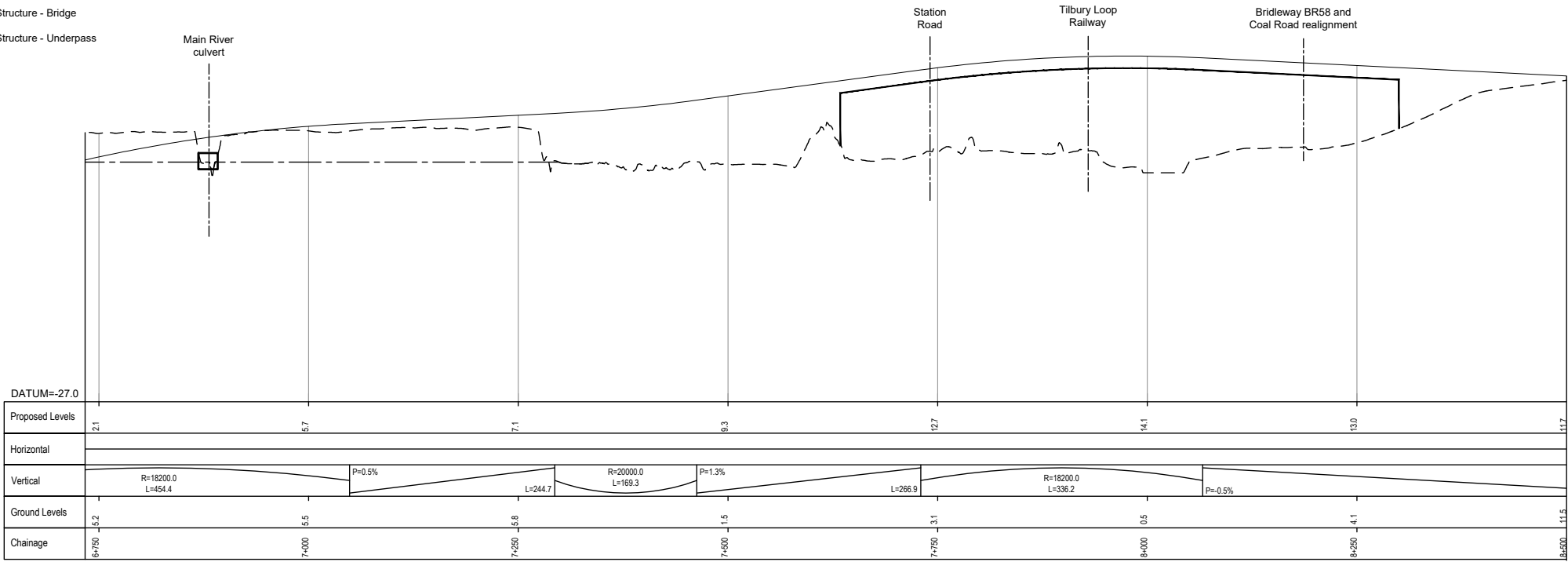

PROFILE

NOTES

1. Do not scale from this drawing.
2. All dimensions are in metres unless stated otherwise.
3. All levels are in metres relative to the Ordnance Datum.
4. For scheme location refer to Plan and Profile Key Plan.
5. Profile uses an exaggerated scale of 1 horizontal :10 vertical

- NB - Northbound
- WB - Westbound
- EB - Eastbound
- SB - Southbound



PROPOSALS FOR CONSULTATION

Project LOWER THAMES CROSSING
COMMUNITY IMPACTS CONSULTATION

Drawing title
PLAN AND PROFILE SHEET 9

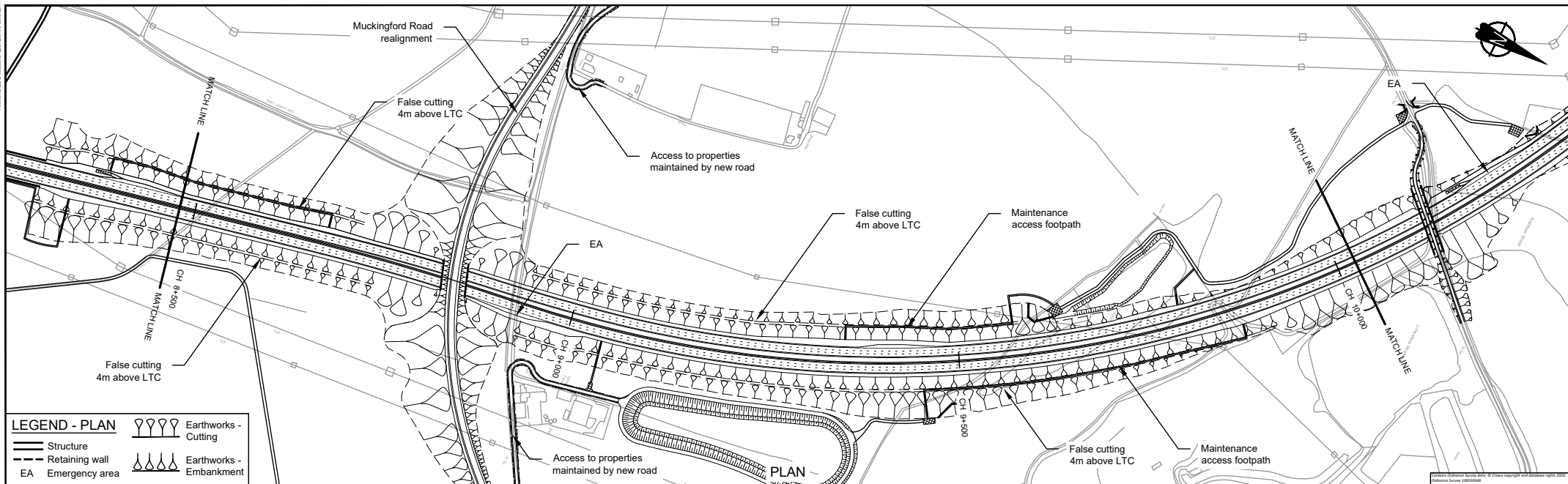

LEGEND - PROFILE

- Route Vertical Alignment
- Existing Ground Profile
- Structure - Bridge
- Structure - Underpass

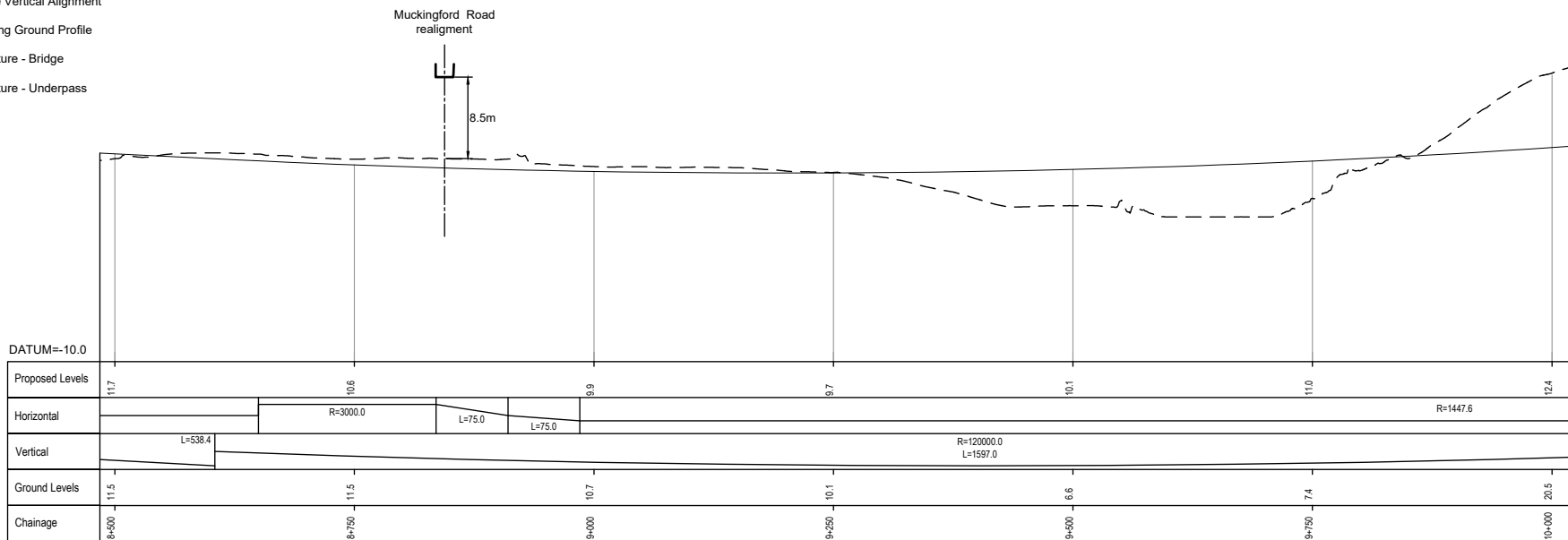

PROFILE

NOTES

- Do not scale from this drawing.
- All dimensions are in metres unless stated otherwise.
- All levels are in metres relative to the Ordnance Datum.
- For scheme location refer to Plan and Profile Key Plan.
- Profile uses an exaggerated scale of 1 horizontal :10 vertical

- NB - Northbound
- WB - Westbound
- EB - Eastbound
- SB - Southbound

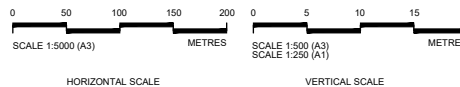

PROPOSALS FOR CONSULTATION

Project LOWER THAMES CROSSING
COMMUNITY IMPACTS CONSULTATION

Drawing title
PLAN AND PROFILE SHEET 10

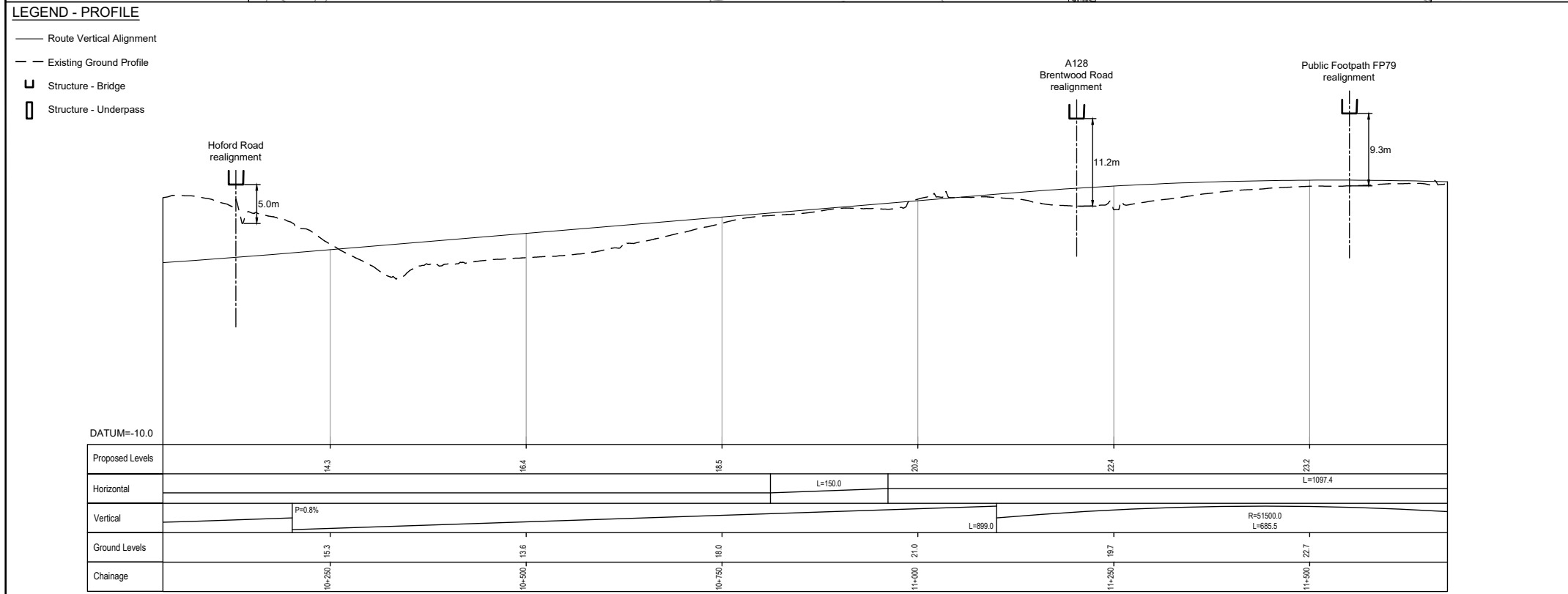
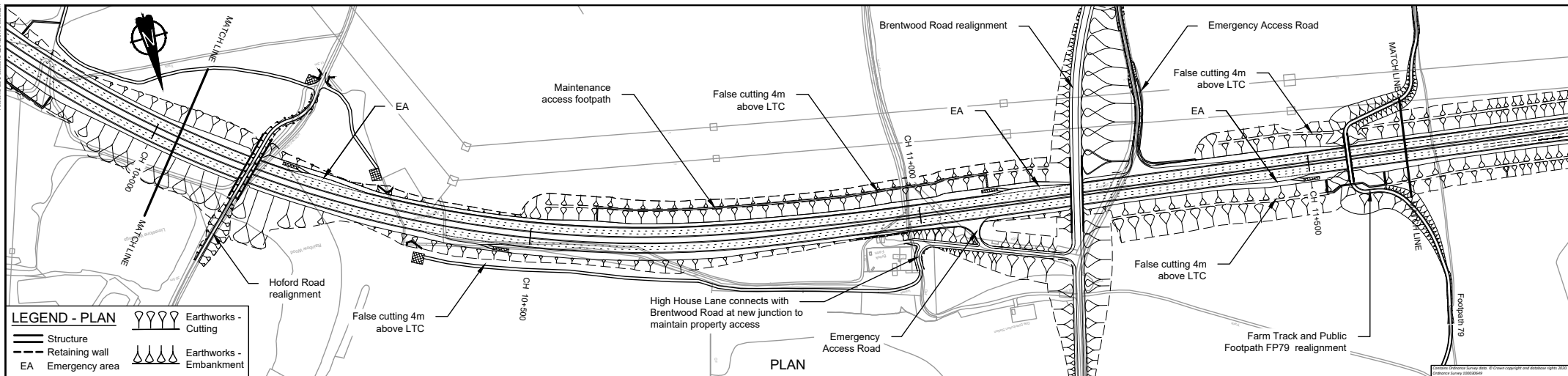

- NOTES**
- Do not scale from this drawing.
 - All dimensions are in metres unless stated otherwise.
 - All levels are in metres relative to the Ordnance Datum.
 - For scheme location refer to Plan and Profile Key Plan.
 - Profile uses an exaggerated scale of 1 horizontal :10 vertical

NB - Northbound
 WB - Westbound
 EB - Eastbound
 SB - Southbound

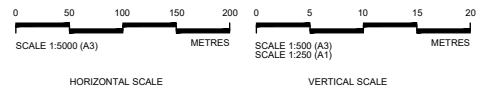

Client **highways england**

PROPOSALS FOR CONSULTATION

Project **LOWER THAMES CROSSING COMMUNITY IMPACTS CONSULTATION**

Drawing title **PLAN AND PROFILE SHEET 11**

LEGEND - PLAN

- Structure
- Retaining wall
- EA Emergency area
- Earthworks - Cutting
- Earthworks - Embankment

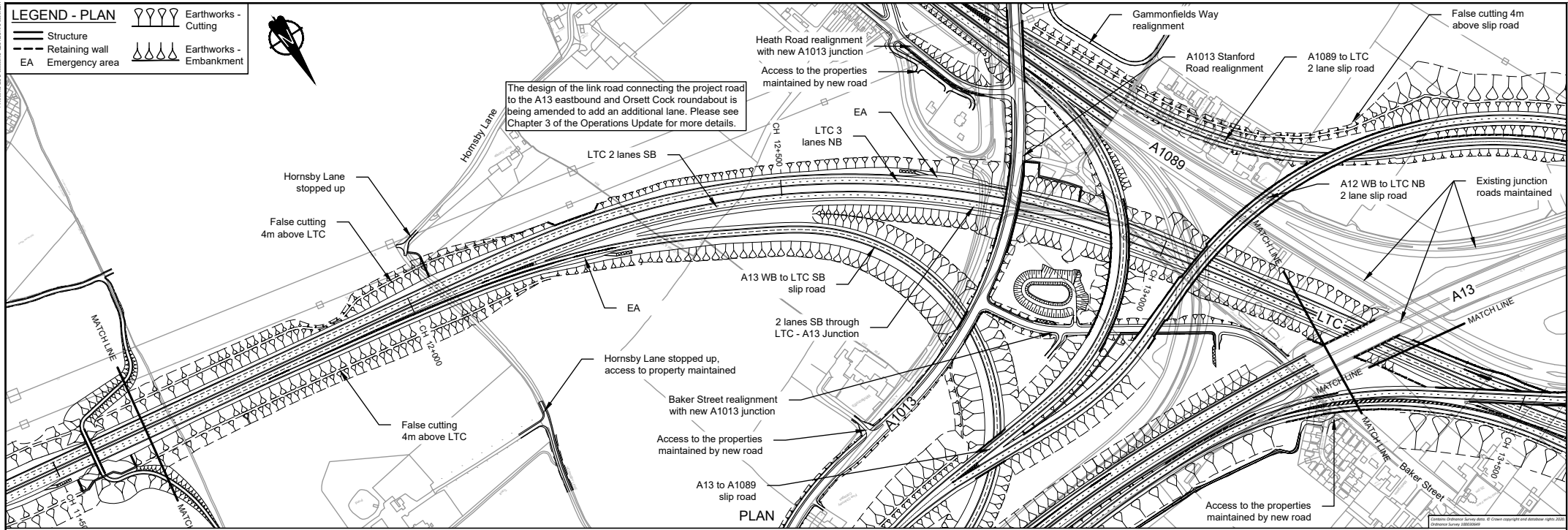

LEGEND - PROFILE

- Route Vertical Alignment
- Existing Ground Profile
- Structure - Bridge
- Structure - Underpass

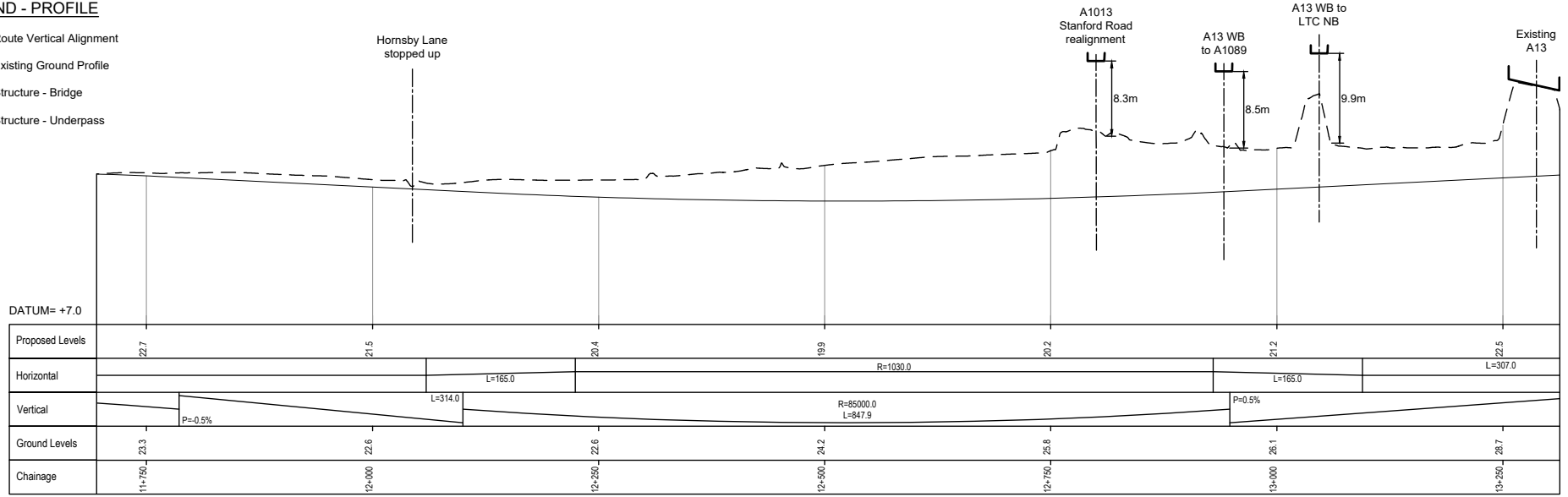

PROFILE

NOTES

1. Do not scale from this drawing.
2. All dimensions are in metres unless stated otherwise.
3. All levels are in metres relative to the Ordnance Datum.
4. For scheme location refer to Plan and Profile Key Plan.
5. Profile uses an exaggerated scale of 1 horizontal :10 vertical

NB - Northbound
WB - Westbound
EB - Eastbound
SB - Southbound

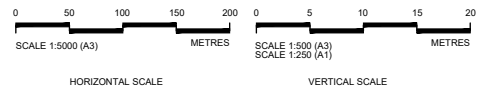

Client

PROPOSALS FOR CONSULTATION

Project LOWER THAMES CROSSING
COMMUNITY IMPACTS CONSULTATION

Drawing title **PLAN AND PROFILE SHEET 12**

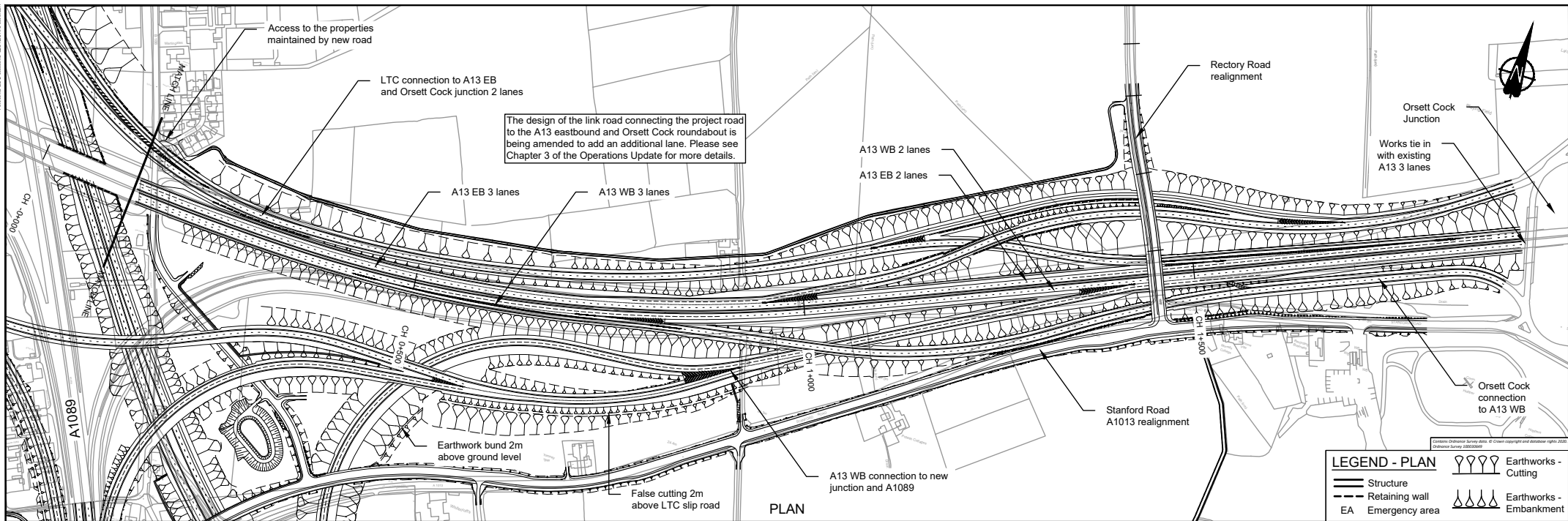

LEGEND - PROFILE

- Route Vertical Alignment
- Existing Ground Profile
- Structure - Bridge
- Structure - Underpass

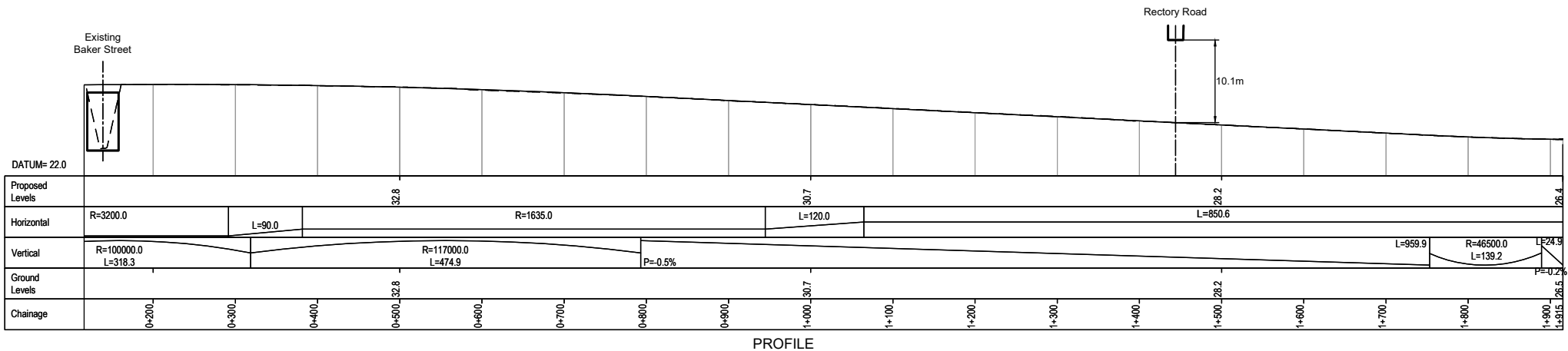

PROFILE

NOTES

- Do not scale from this drawing.
- All dimensions are in metres unless stated otherwise.
- All levels are in metres relative to the Ordnance Datum.
- For scheme location refer to Plan and Profile Key Plan.
- Profile uses an exaggerated scale of 1 horizontal :10 vertical

NB - Northbound
WB - Westbound
EB - Eastbound
SB - Southbound

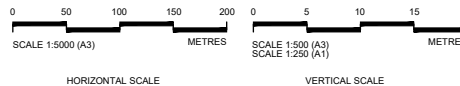

Client

PROPOSALS FOR CONSULTATION

Project

LOWER THAMES CROSSING
COMMUNITY IMPACTS CONSULTATION

Drawing title

PLAN AND PROFILE
SHEET 13

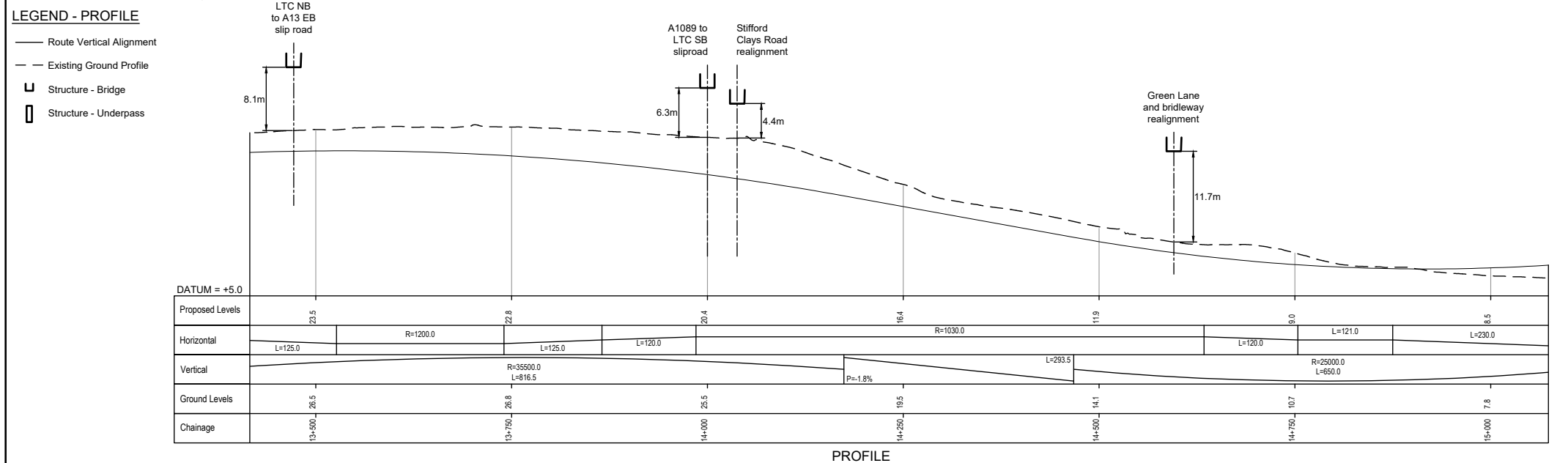
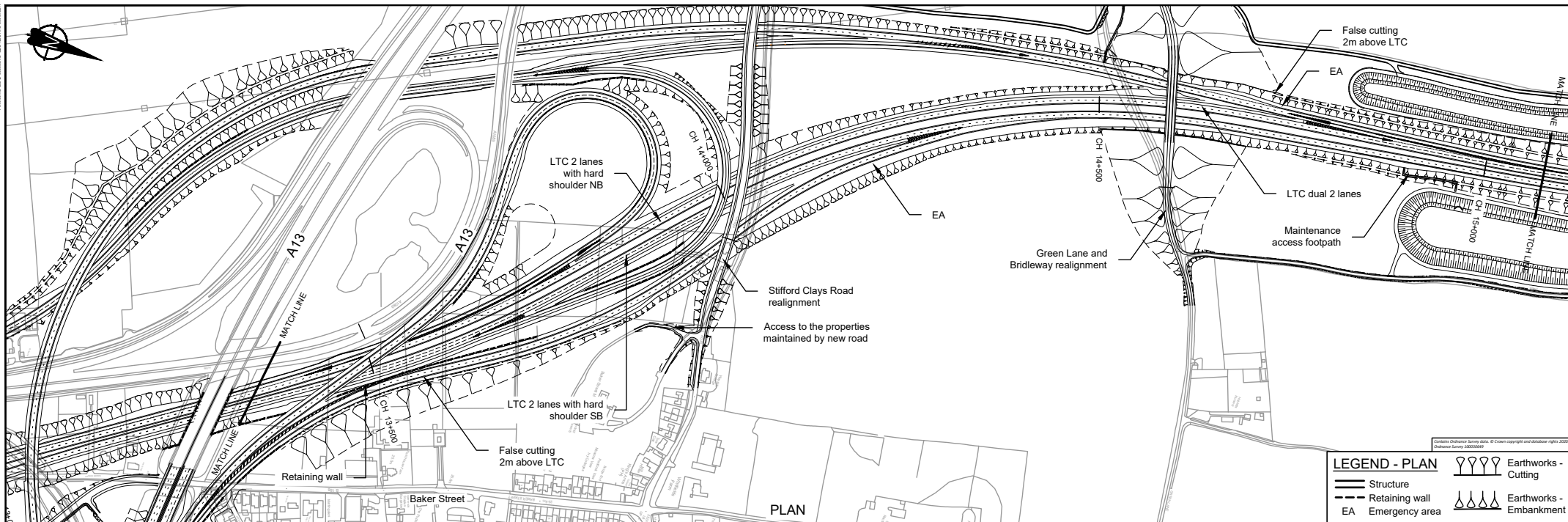

- NOTES**
- Do not scale from this drawing.
 - All dimensions are in metres unless stated otherwise.
 - All levels are in metres relative to the Ordnance Datum.
 - For scheme location refer to Plan and Profile Key Plan.
 - Profile uses an exaggerated scale of 1 horizontal :10 vertical

NB - Northbound
WB - Westbound
EB - Eastbound
SB - Southbound

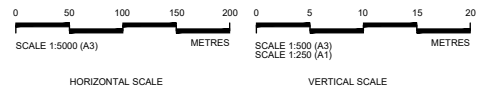

Client **highways england**

PROPOSALS FOR CONSULTATION

Project **LOWER THAMES CROSSING COMMUNITY IMPACTS CONSULTATION**

Drawing title **PLAN AND PROFILE SHEET 14**

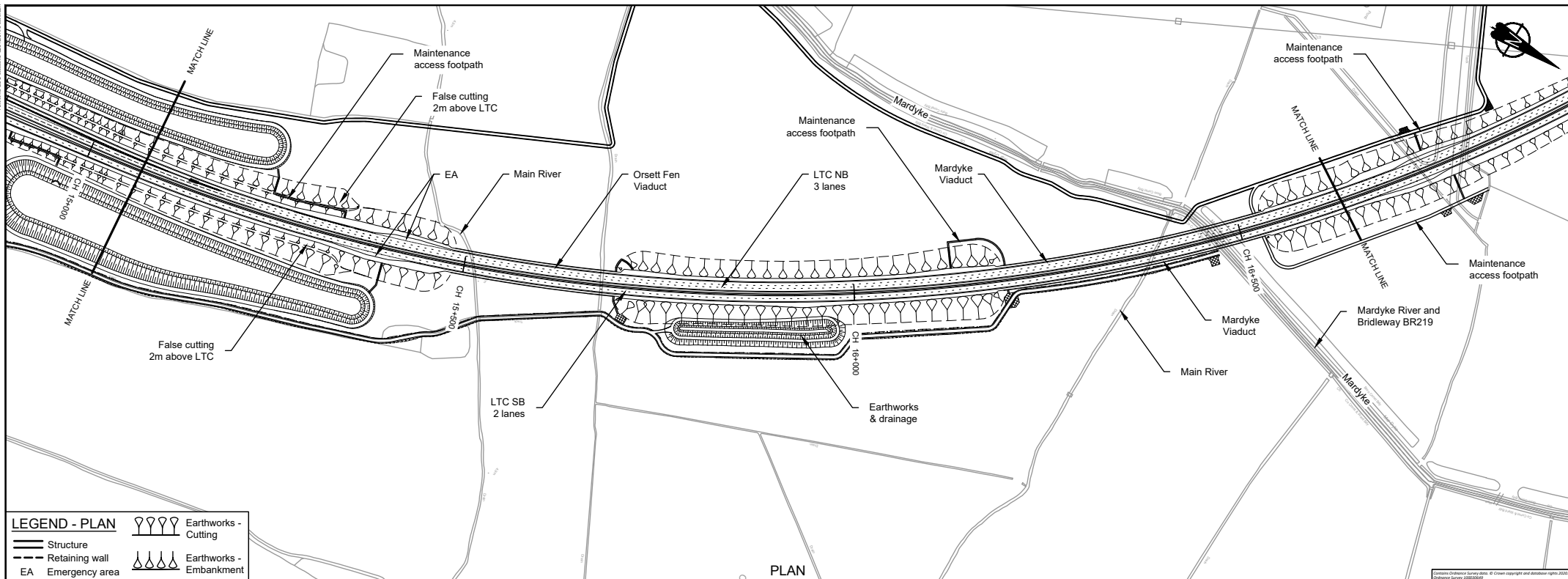

LEGEND - PLAN

	Earthworks - Cutting
	Structure
	Retaining wall
	Emergency area
	Earthworks - Embankment

PLAN

LEGEND - PROFILE

- Route Vertical Alignment
- Existing Ground Profile
- Structure - Bridge
- Structure - Underpass

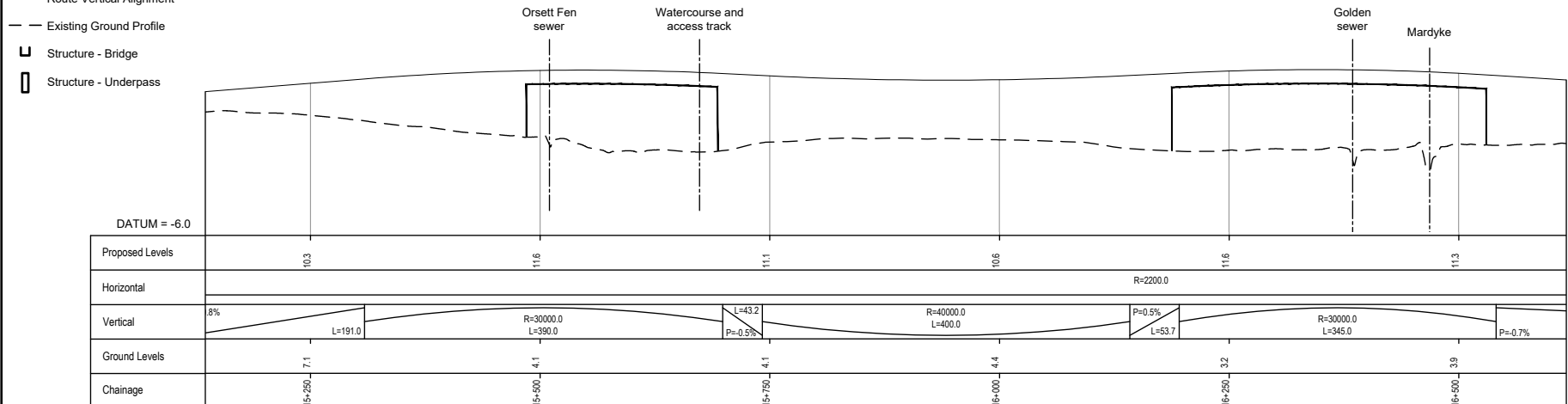

PROFILE

NOTES

1. Do not scale from this drawing.
2. All dimensions are in metres unless stated otherwise.
3. All levels are in metres relative to the Ordnance Datum.
4. For scheme location refer to Plan and Profile Key Plan.
5. Profile uses an exaggerated scale of 1 horizontal :10 vertical

- NB - Northbound
- WB - Westbound
- EB - Eastbound
- SB - Southbound

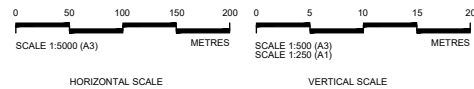

Client

PROPOSALS FOR CONSULTATION

Project LOWER THAMES CROSSING
COMMUNITY IMPACTS CONSULTATION

Drawing title **PLAN AND PROFILE**
SHEET 15

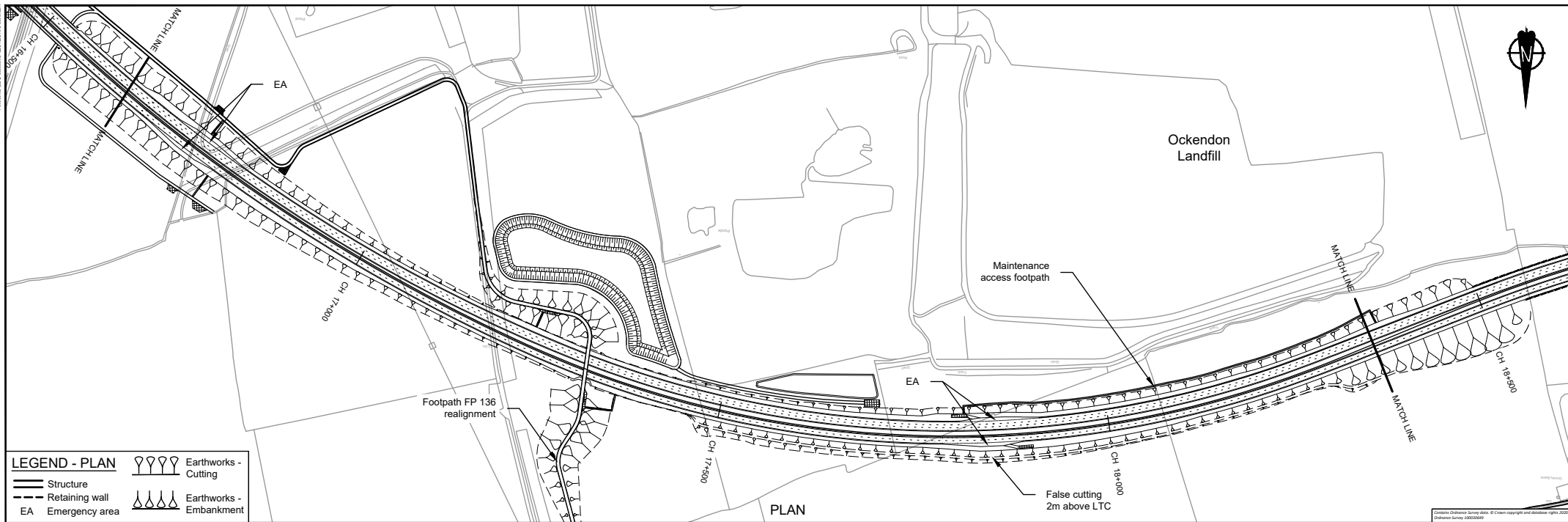

LEGEND - PLAN

	Structure		Earthworks - Cutting
	Retaining wall		Earthworks - Embankment
	Emergency area		

LEGEND - PROFILE

- Route Vertical Alignment
- Existing Ground Profile
- Structure - Bridge
- Structure - Underpass

Footpath and farm track FP136 realignment

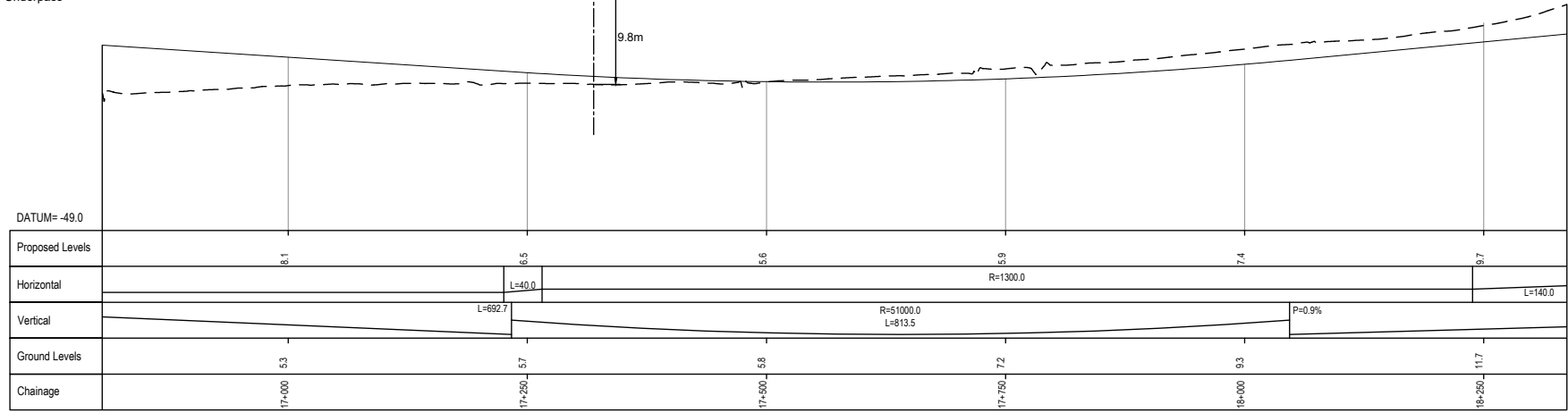

PROFILE

NOTES

1. Do not scale from this drawing.
2. All dimensions are in metres unless stated otherwise.
3. All levels are in metres relative to the Ordnance Datum.
4. For scheme location refer to Plan and Profile Key Plan.
5. Profile uses an exaggerated scale of 1 horizontal :10 vertical

- NB - Northbound
- WB - Westbound
- EB - Eastbound
- SB - Southbound

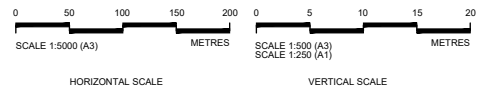

Client

PROPOSALS FOR CONSULTATION

Project LOWER THAMES CROSSING
COMMUNITY IMPACTS CONSULTATION

Drawing title
PLAN AND PROFILE SHEET 16

LEGEND - PLAN

	Earthworks - Cutting
	Structure
	Retaining wall
	EA
	Earthworks - Embankment

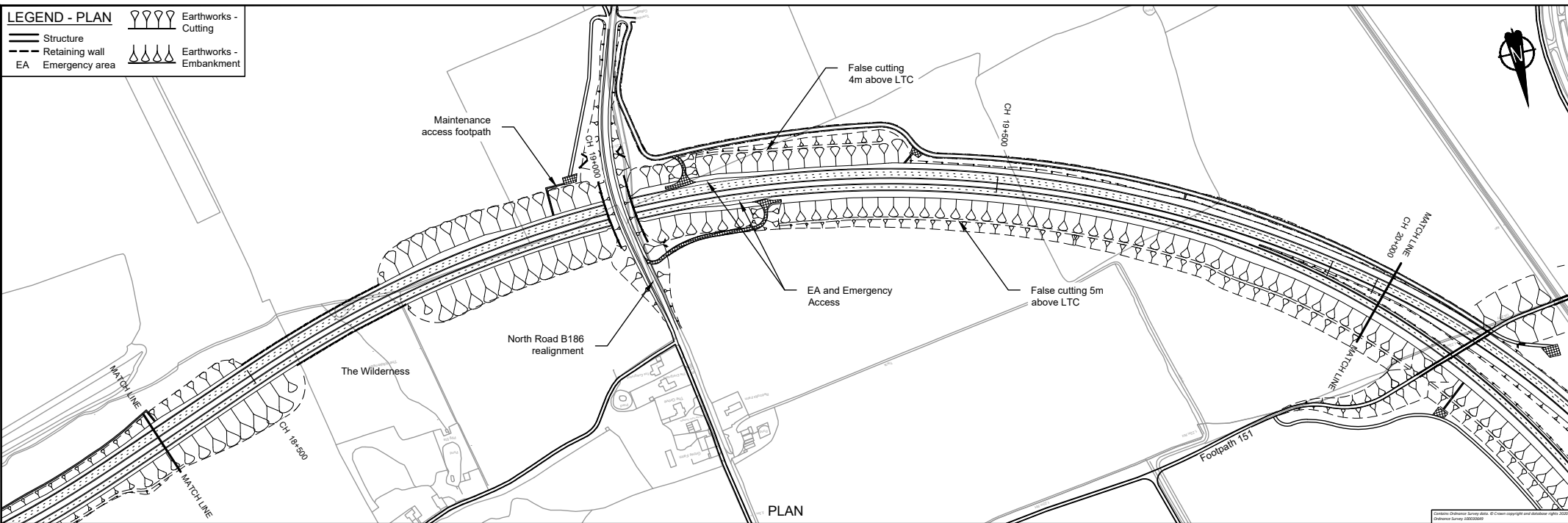

LEGEND - PROFILE

- Route Vertical Alignment
- - Existing Ground Profile
-
-

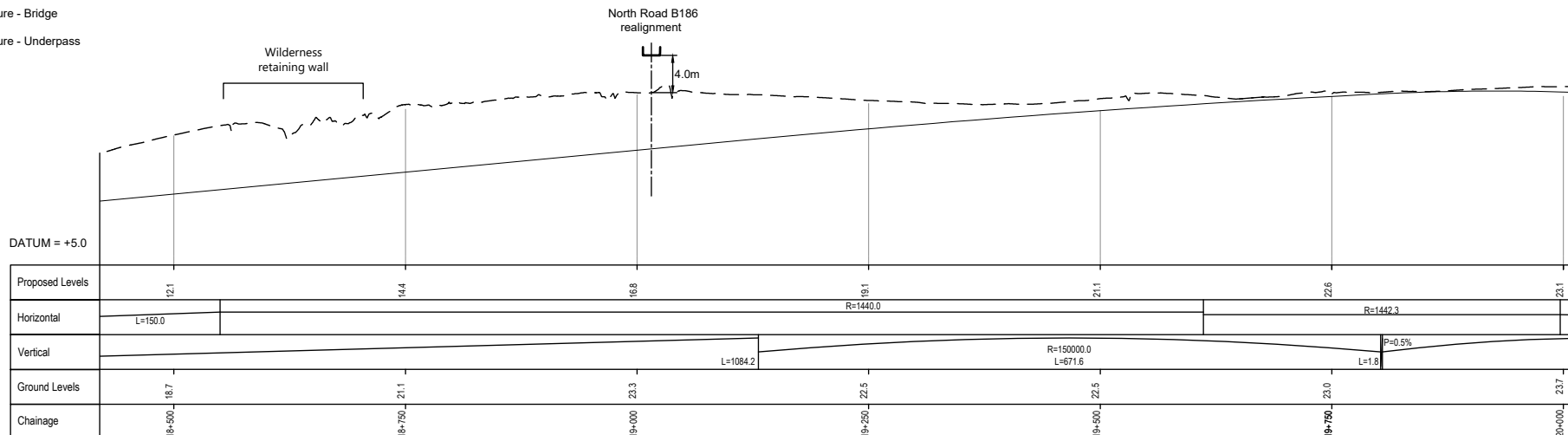

PROFILE

NOTES

- Do not scale from this drawing.
- All dimensions are in metres unless stated otherwise.
- All levels are in metres relative to the Ordnance Datum.
- For scheme location refer to Plan and Profile Key Plan.
- Profile uses an exaggerated scale of 1 horizontal :10 vertical

- NB - Northbound
- WB - Westbound
- EB - Eastbound
- SB - Southbound

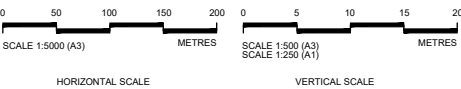

Client

PROPOSALS FOR CONSULTATION

Project LOWER THAMES CROSSING
COMMUNITY IMPACTS CONSULTATION

Drawing title **PLAN AND PROFILE SHEET 17**

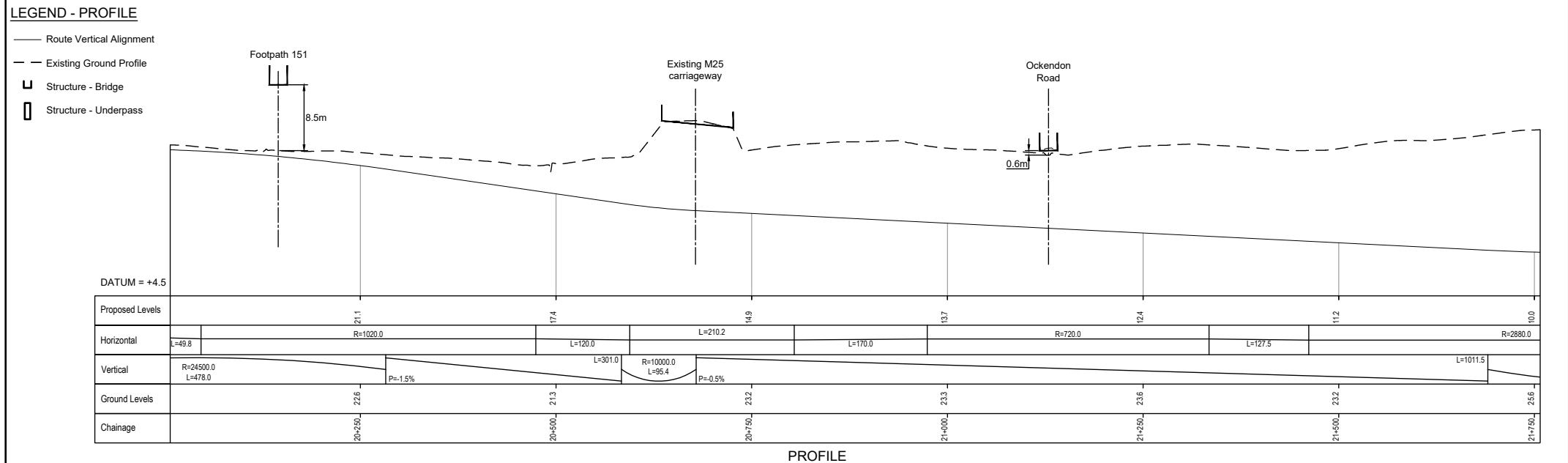
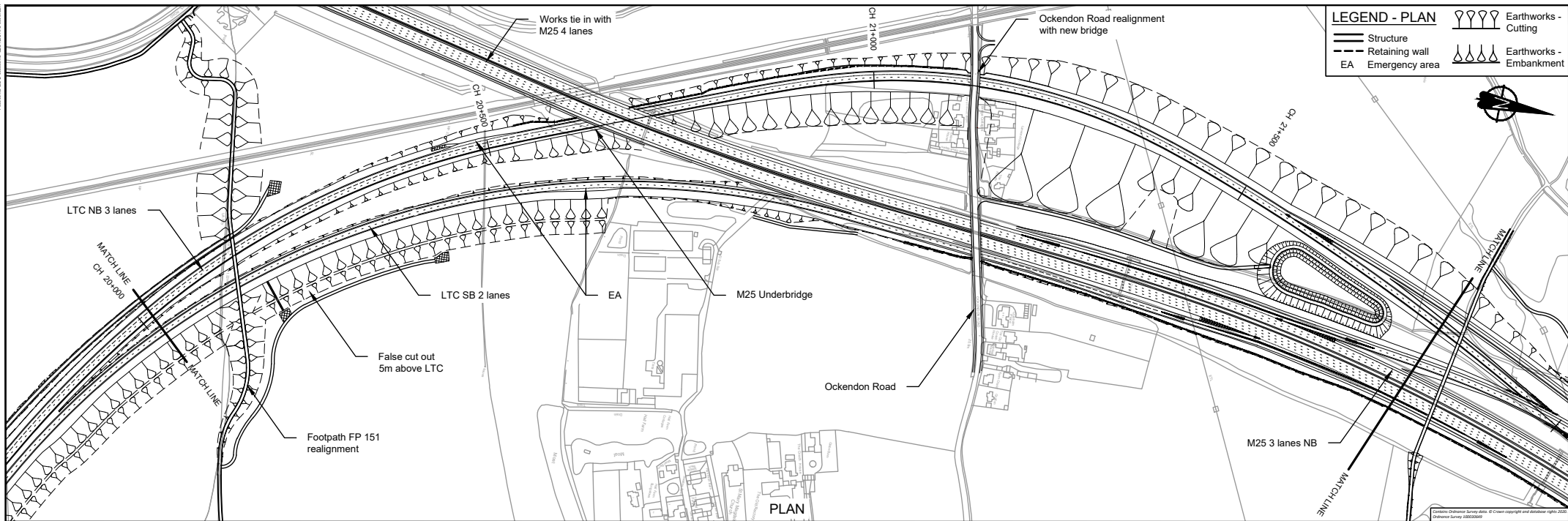

NOTES

- Do not scale from this drawing.
- All dimensions are in metres unless stated otherwise.
- All levels are in metres relative to the Ordnance Datum.
- For scheme location refer to Plan and Profile Key Plan.
- Profile uses an exaggerated scale of 1 horizontal :10 vertical

NB - Northbound
WB - Westbound
EB - Eastbound
SB - Southbound

0 50 100 150 200 METRES
SCALE 1:5000 (A3)

0 5 10 15 20 METRES
SCALE 1:500 (A3)
SCALE 1:250 (A1)

HORIZONTAL SCALE

VERTICAL SCALE

Client **highways england**

Project **LOWER THAMES CROSSING COMMUNITY IMPACTS CONSULTATION**

Drawing title **PLAN AND PROFILE SHEET 18**

PROPOSALS FOR CONSULTATION

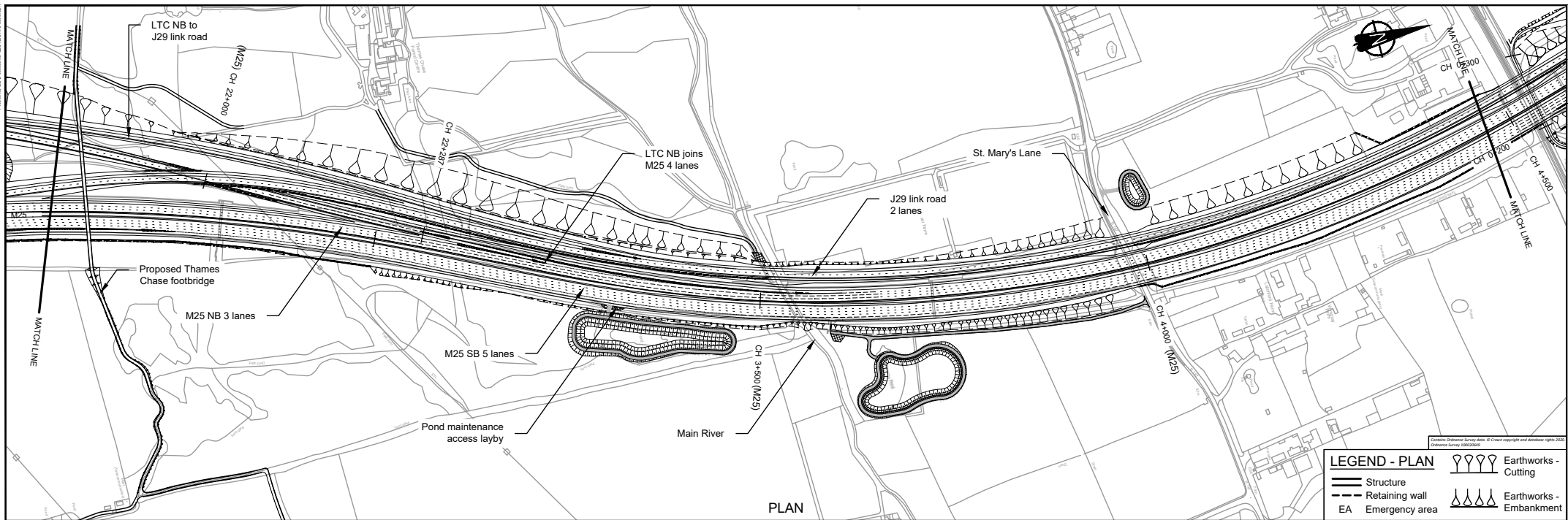

LEGEND - PLAN

	Earthworks - Cutting
	Structure
	Retaining wall
	EA Emergency area
	Earthworks - Embankment

LEGEND - PROFILE

- Route Vertical Alignment
- - - Existing Ground Profile
-
-

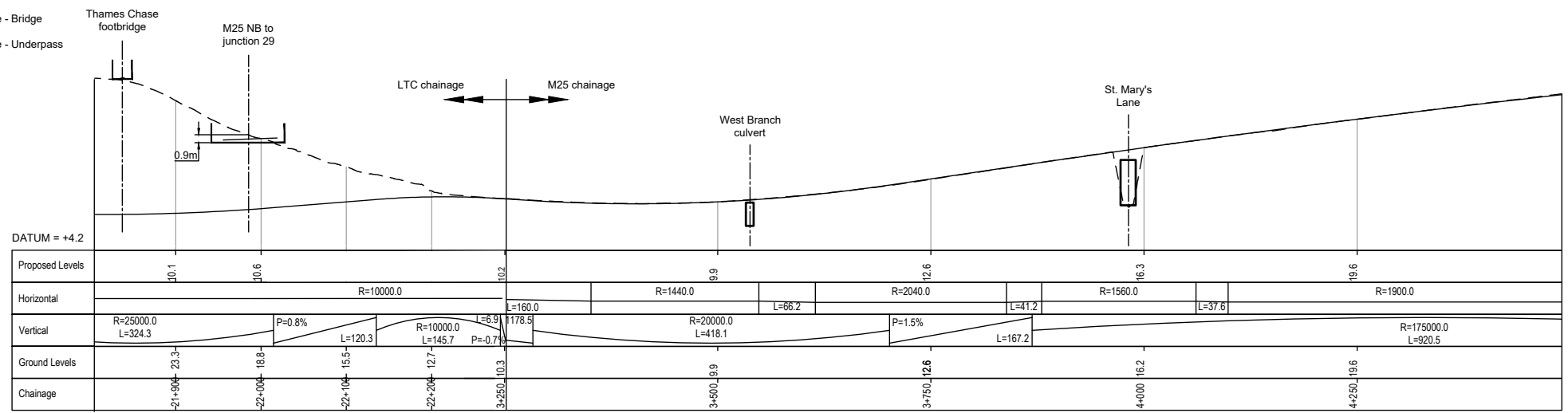

PROFILE

- NOTES**
- Do not scale from this drawing.
 - All dimensions are in metres unless stated otherwise.
 - All levels are in metres relative to the Ordnance Datum.
 - For scheme location refer to Plan and Profile Key Plan.
 - Profile uses an exaggerated scale of 1 horizontal :10 vertical

- NB - Northbound
- WB - Westbound
- EB - Eastbound
- SB - Southbound

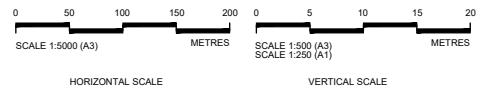

Client

PROPOSALS FOR CONSULTATION

Project **LOWER THAMES CROSSING COMMUNITY IMPACTS CONSULTATION**

Drawing title **PLAN AND PROFILE SHEET 19**

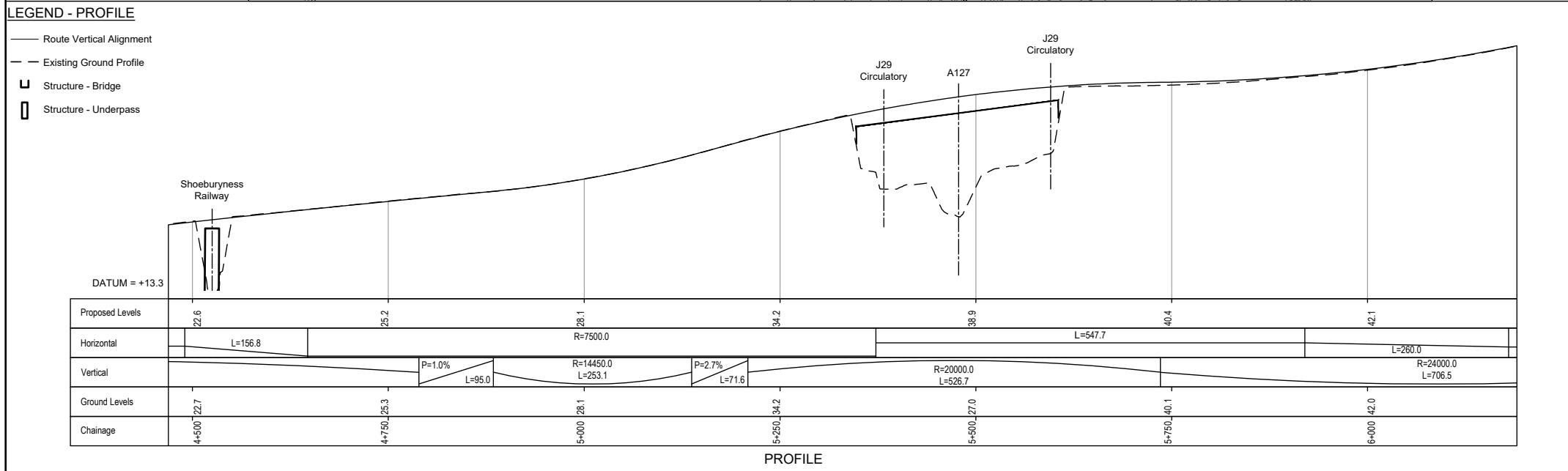
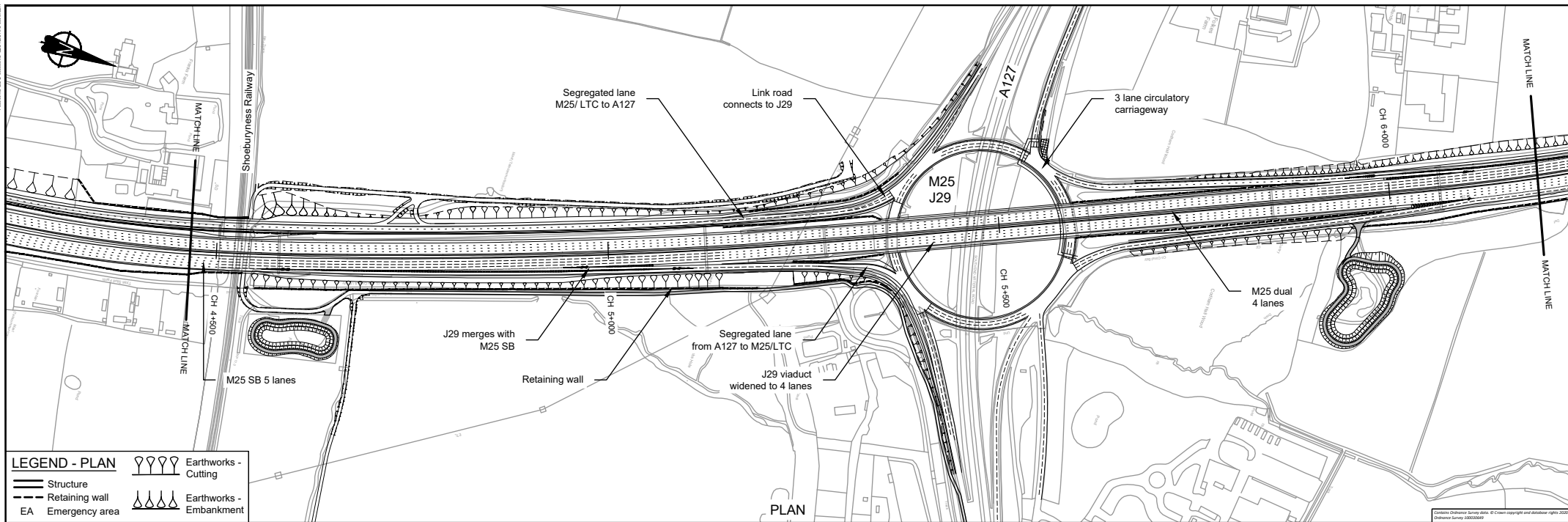

NOTES

- Do not scale from this drawing.
- All dimensions are in metres unless stated otherwise.
- All levels are in metres relative to the Ordnance Datum.
- For scheme location refer to Plan and Profile Key Plan.
- Profile uses an exaggerated scale of 1 horizontal :10 vertical

NB - Northbound
WB - Westbound
EB - Eastbound
SB - Southbound

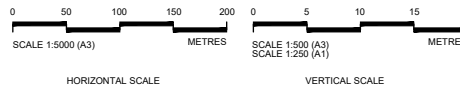

Client **highways england**

PROPOSALS FOR CONSULTATION

Project **LOWER THAMES CROSSING COMMUNITY IMPACTS CONSULTATION**

Drawing title **PLAN AND PROFILE SHEET 20**

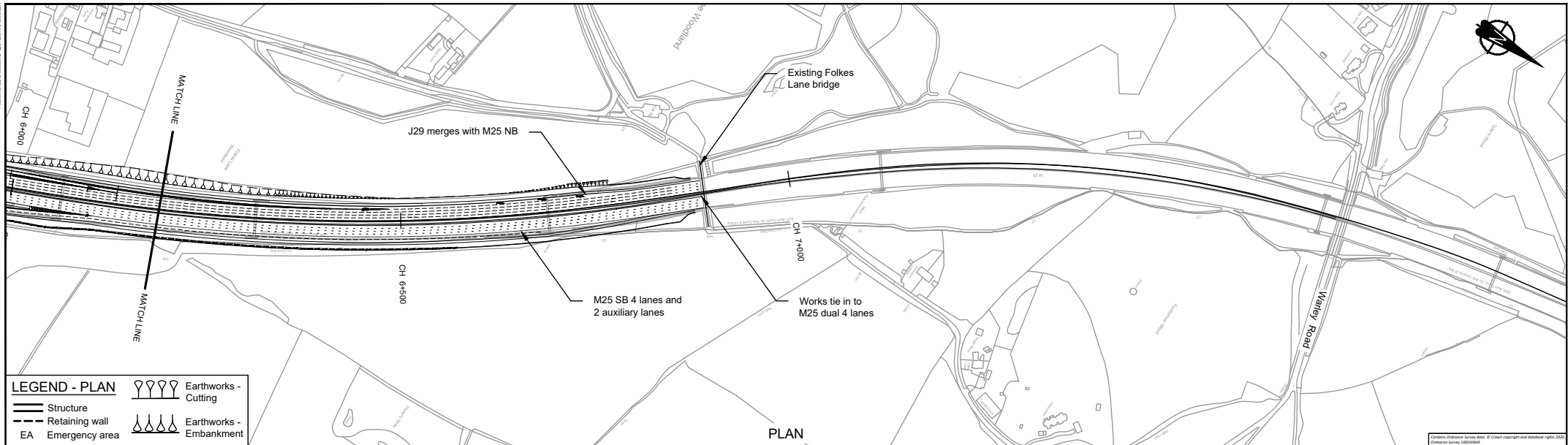

LEGEND - PROFILE

- Route Vertical Alignment
- Existing Ground Profile
- Structure - Bridge
- Structure - Underpass

Existing Folkes Lane Bridge

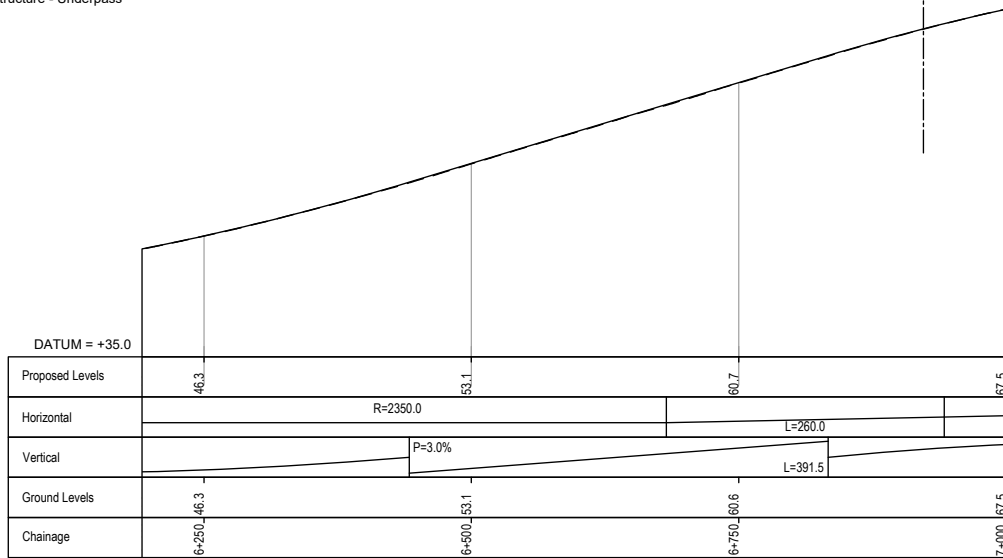

NOTES

- Do not scale from this drawing.
- All dimensions are in metres unless stated otherwise.
- All levels are in metres relative to the Ordnance Datum.
- For scheme location refer to Plan and Profile Key Plan.
- Profile uses an exaggerated scale of 1 horizontal :10 vertical

NB - Northbound
WB - Westbound
EB - Eastbound
SB - Southbound

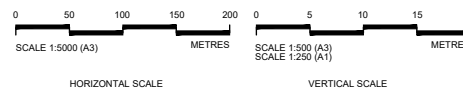

Client

PROPOSALS FOR CONSULTATION

Project LOWER THAMES CROSSING
COMMUNITY IMPACTS CONSULTATION

Drawing title

PLAN AND PROFILE SHEET 21

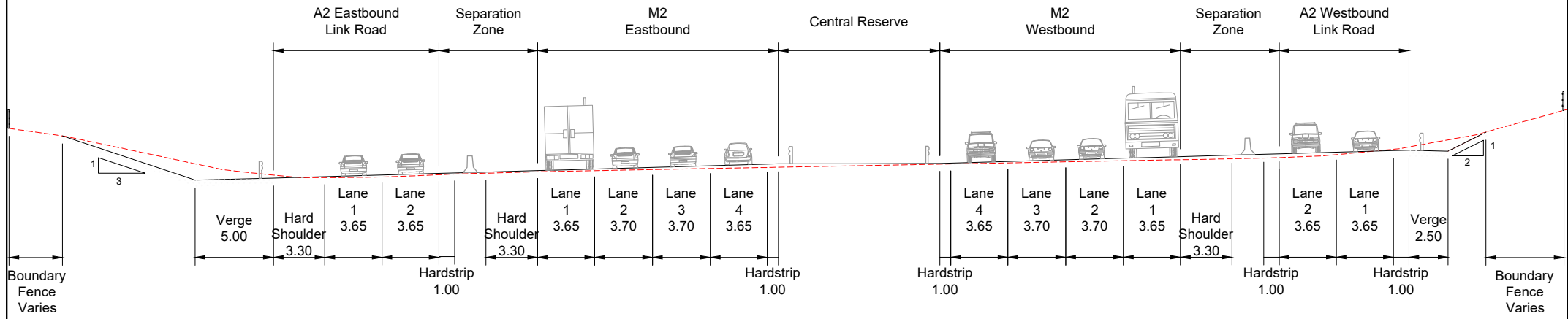
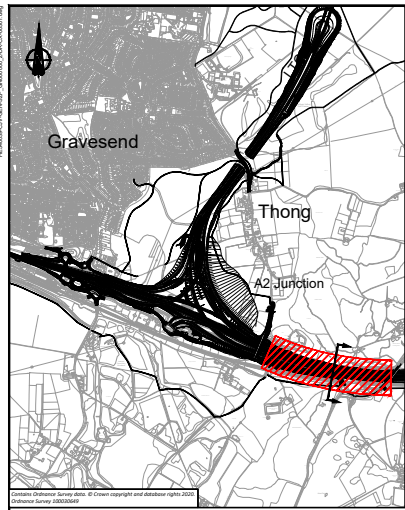

TYPICAL CROSS SECTION ALONG M2/A2

LEGEND:
 — Proposed ground level
 - - - Existing ground level

NOTES:
 1. All dimensions are in metres unless stated otherwise.

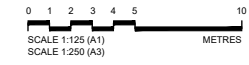

Client **highways england**

PROPOSALS FOR CONSULTATION

Project LOWER THAMES CROSSING
 COMMUNITY IMPACTS CONSULTATION

Drawing title **CROSS SECTION A2 WIDENING**



Mean Water Level = 3.47m

Depth of tunnel varies

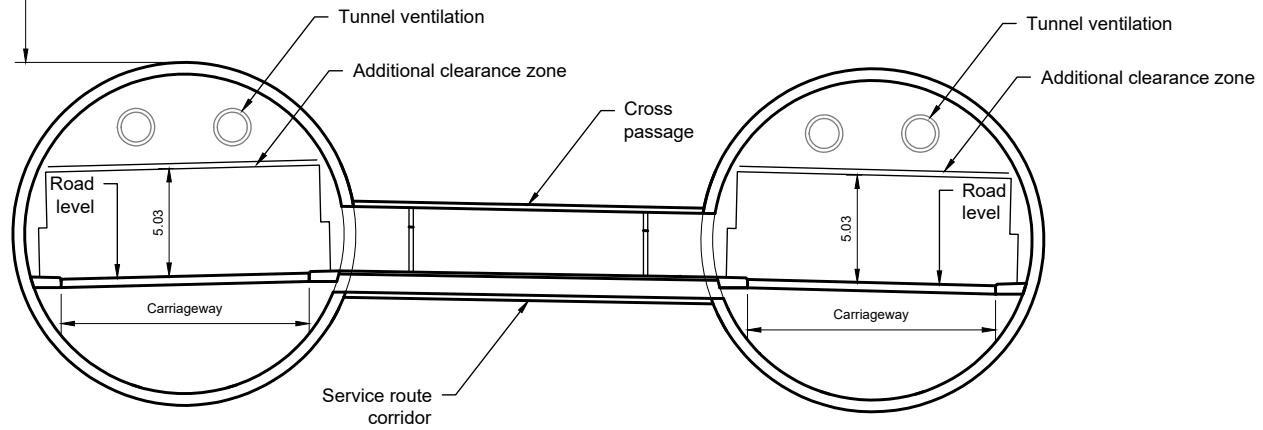

TYPICAL CROSS SECTION THROUGH THE TUNNEL

LEGEND:

- Proposed ground level
- - - Riverbed level

NOTES:

1. All dimensions are in metres unless stated otherwise.



Client



PROPOSALS FOR CONSULTATION

Project

LOWER THAMES CROSSING
COMMUNITY IMPACTS CONSULTATION

Drawing title

CROSS SECTION
TUNNEL



© Crown Copyright and database rights 2020
Ordnance Survey 100049049

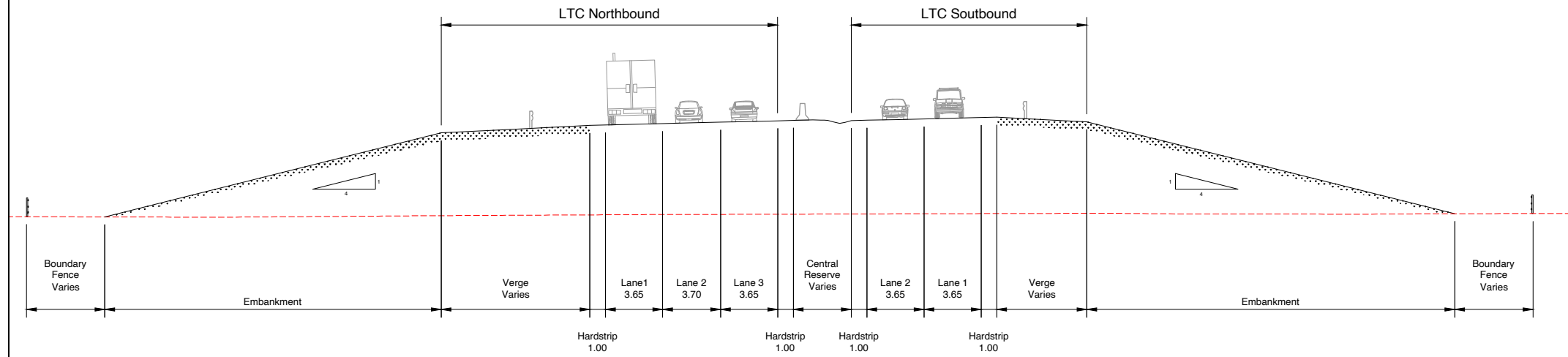

TYPICAL CROSS SECTION
THROUGH ORSETT FENN

LEGEND:

- Proposed ground level
- - - Existing ground level

NOTES

1. All dimensions are in metres unless stated otherwise.



**PROPOSALS FOR
CONSULTATION**

Client: **highways
england**

Project: LOWER THAMES CROSSING
COMMUNITY IMPACTS CONSULTATION

Drawing title

**CROSS SECTION
OCKENDON LINK**

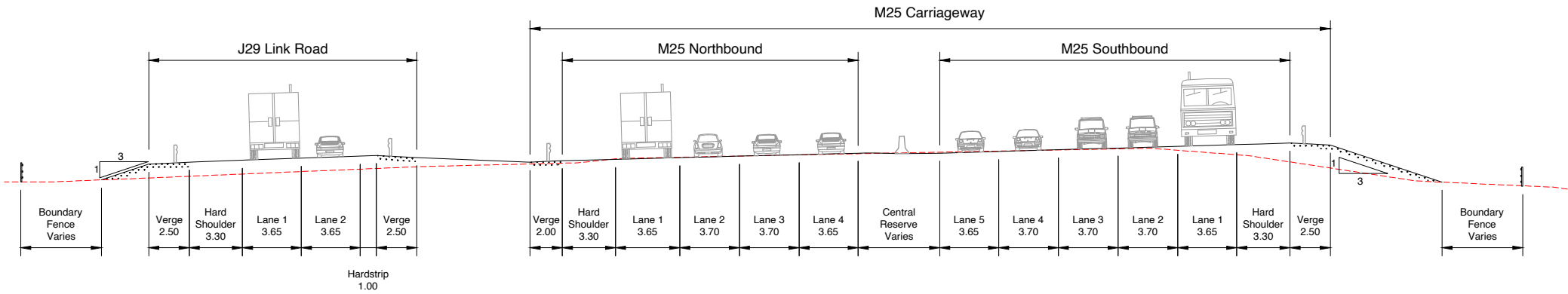
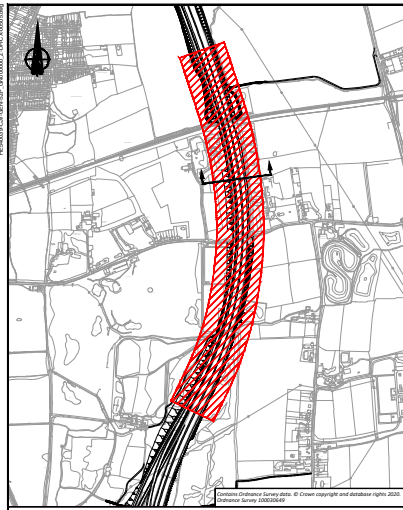

TYPICAL CROSS SECTION THROUGH M25 WITH LINK ROAD

LEGEND:

- Proposed ground level
- - - Existing ground level

NOTES

- All dimensions are in metres unless stated otherwise.



PROPOSALS FOR CONSULTATION

Project LOWER THAMES CROSSING
COMMUNITY IMPACTS CONSULTATION

Drawing title
CROSS SECTION
M25 WIDENING WITH
LINK ROAD

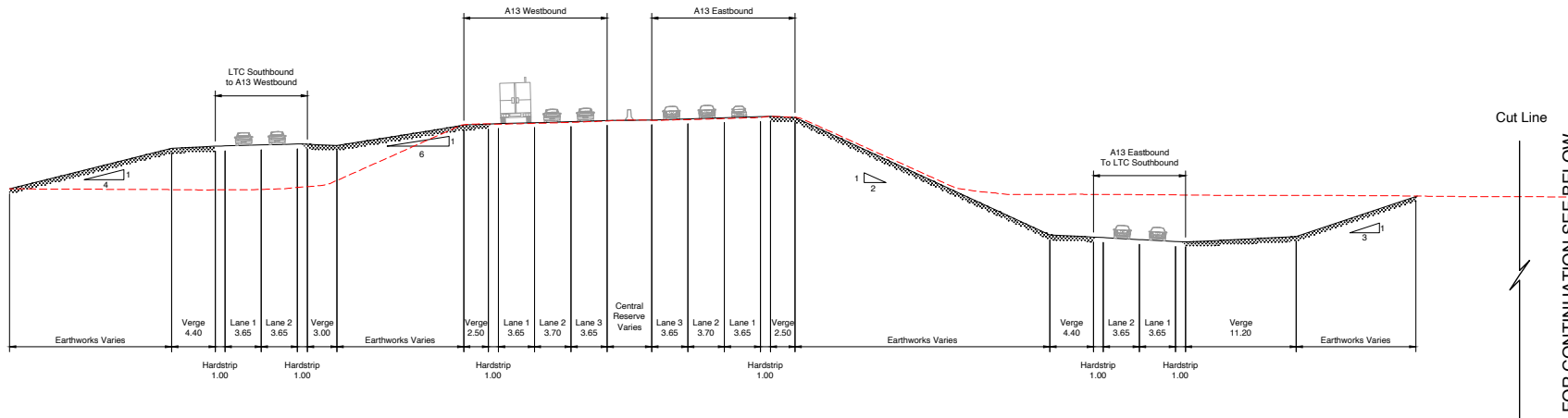

TYPICAL CROSS SECTION THROUGH A13 CORRIDOR

FOR CONTINUATION SEE ABOVE

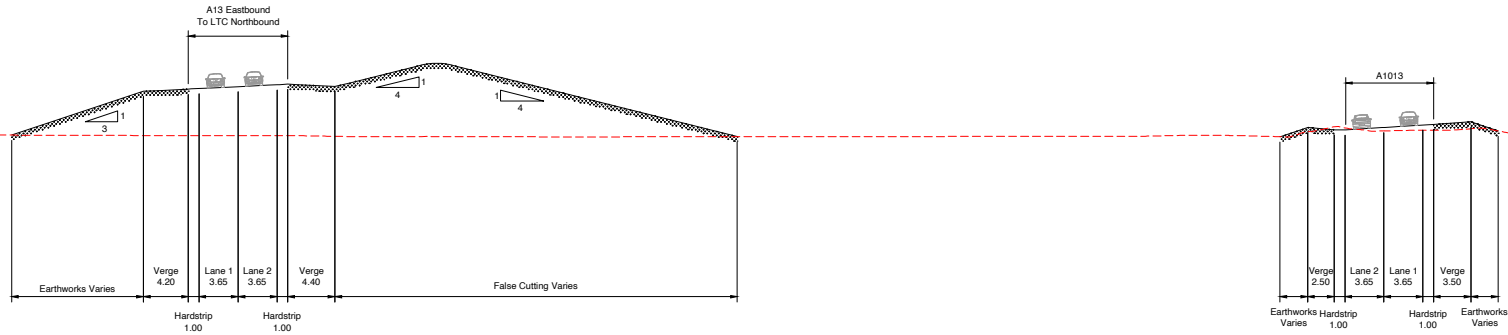

TYPICAL CROSS SECTION THROUGH A13 CORRIDOR

LEGEND:

- Proposed ground level
- - - Existing ground level

NOTES

- All dimensions are in metres unless stated otherwise.



PROPOSALS FOR CONSULTATION

Project LOWER THAMES CROSSING
COMMUNITY IMPACTS CONSULTATION

CROSS SECTION
A13

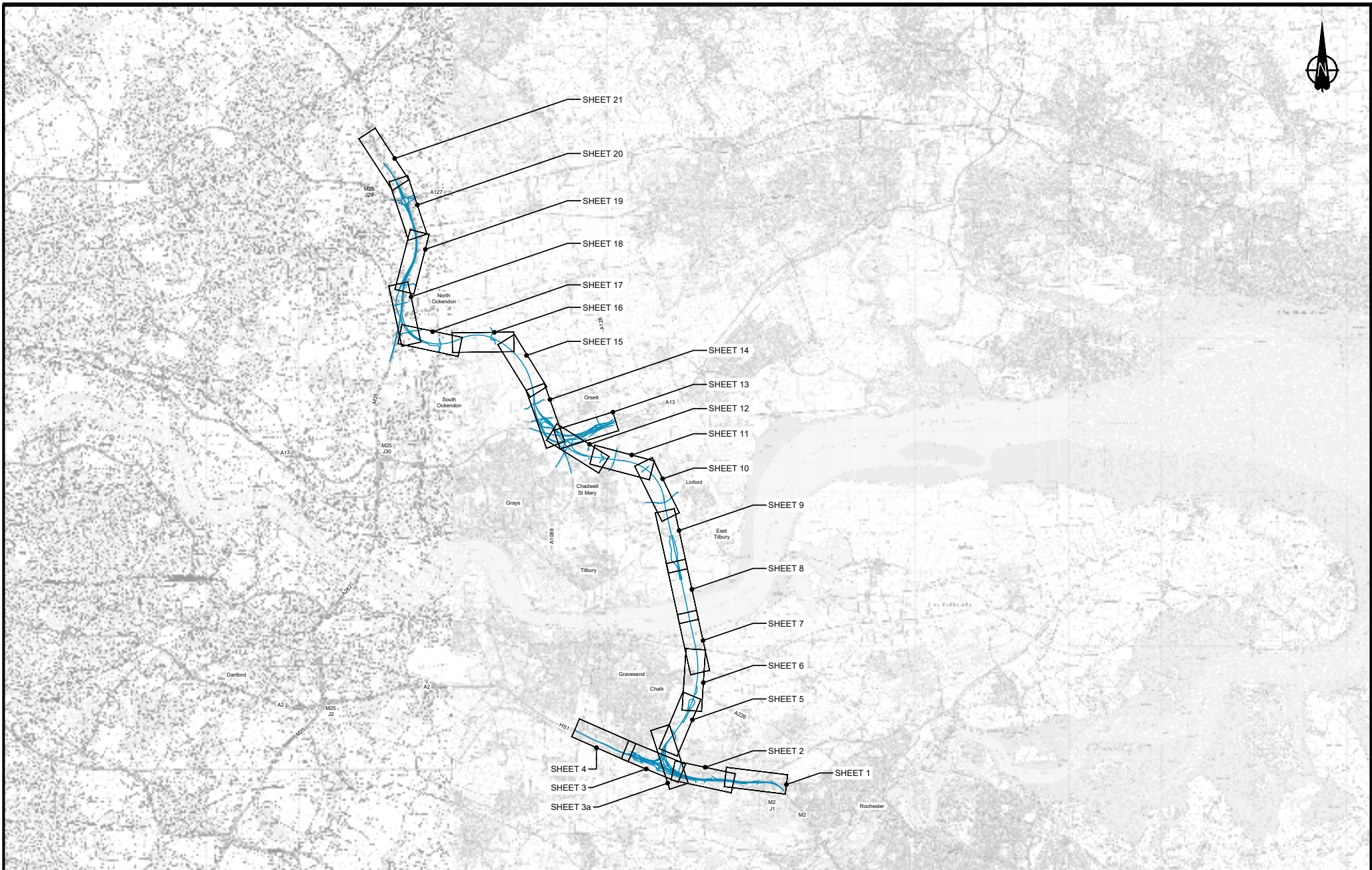

LEGEND:
 Lower Thames Crossing (LTC)

Client



**PROPOSALS FOR
CONSULTATION**

Project LOWER THAMES CROSSING
COMMUNITY IMPACTS CONSULTATION

Drawing title

**PLAN AND PROFILE
KEY PLAN**

If you need help accessing this or any other Highways England information, please call **0300 123 5000** and we will help you.

Visit our consultation website



www.highwaysengland.co.uk/ltcconsultation

© Crown copyright 2021.

You may re-use this information (not including logos) free of charge in any format or medium, under the terms of the Open Government Licence. To view this licence:

visit www.nationalarchives.gov.uk/doc/open-government-licence/

write to the **Information Policy Team, The National Archives, Kew, London TW9 4DU**, or email psi@nationalarchives.gsi.gov.uk.

Mapping (where present): © Crown copyright and database rights 2021 OS 100030649. You are permitted to use this data solely to enable you to respond to, or interact with, the organisation that provided you with the data. You are not permitted to copy, sub-licence, distribute or sell any of this data to third parties in any form.

This document is also available on our website at www.highwaysengland.co.uk

For an accessible version of this publication please call **0300 123 5000** and we will help you.

If you have any enquiries about this publication email info@highwaysengland.co.uk or call **0300 123 5000***. Please quote the Highways England publications code **PR73/21**

Highways England creative job number BED21 0052

*Calls to 03 numbers cost no more than a national rate call to an 01 or 02 number and must count towards any inclusive minutes in the same way as 01 and 02 calls.

These rules apply to calls from any type of line including mobile, BT, other fixed line or payphone. Calls may be recorded or monitored.

Printed on paper from well-managed forests and other controlled sources when issued directly by Highways England.

Registered office Bridge House, 1 Walnut Tree Close, Guildford GU1 4LZ

Highways England Company Limited registered in England and Wales number 09346363